How Do You Measure A Year?

Odyssey 2002

LITCOM

Digitized by the Internet Archive
in 2017 with funding from
North Carolina Digital Heritage Center

https://archive.org/details/odyssey200222nort

c.1

BORDEN MACE LIBRARY
NC SCHOOL OF SCIENCE AND MATHEMATICS
1219 Broad Street
Durham, NC 27705

Seasons of Love

Five hundred twenty-five thousand six hundred minutes
Five hundred twenty-five thousand moments so dear
Five hundred twenty-five thousand six hundred minutes
How do you measure - measure a year?

In daylights, in sunsets, in midnights, in cups of coffee
In inches, in miles, in laughter, in strife
In five hundred twenty-five thousand six hundred minutes
How do you measure a year in the life?

How about love? How about love?
How about love? Measure in love -
Seasons of love...
Seasons of love...

Five hundred twenty-five thousand six hundred minutes
Five hundred twenty-five thousand journeys to plan
Five hundred twenty-five thousand six hundred minutes
How do you measure the life of a woman or a man?

In truths that she learned or in times that he cried
In bridges he burned or the way that she died

It's time now to sing out though the story never ends
Let's celebrate, remember year in the life of friends
Remember the love... Remember the love...
Remember the love... Measure in love -

Measure, measure your life in love...
Seasons of love...
Seasons of love...

Seasons of Love

Five hundred twenty-five thousand six hundred minutes
Five hundred twenty-five thousand moments so dear
Five hundred twenty-five thousand six hundred minutes
How do you measure - measure a year?

In daylights, in sunsets, in midnights, in cups of coffee
In inches, in miles, in laughter, in strife
In five hundred twenty-five thousand six hundred minutes
How do you measure a year in the life?

How about love? How about love?
How about love? Measure in love -
Seasons of love...
Seasons of love...

Five hundred twenty-five thousand six hundred minutes
Five hundred twenty-five thousand journeys to plan
Five hundred twenty-five thousand six hundred minutes
How do you measure the life of a woman or a man?

In truths that she learned or in times that he cried
In bridges he burned or the way that she died

It's time now to sing out though the story never ends
Let's celebrate, remember year in the life of friends
Remember the love... Remember the love...
Remember the love... Measure in love -

Measure, measure your life in love...
Seasons of love...
Seasons of love...

Odyssey 2002
The North Carolina School of Science and Mathematics
Durham, North Carolina

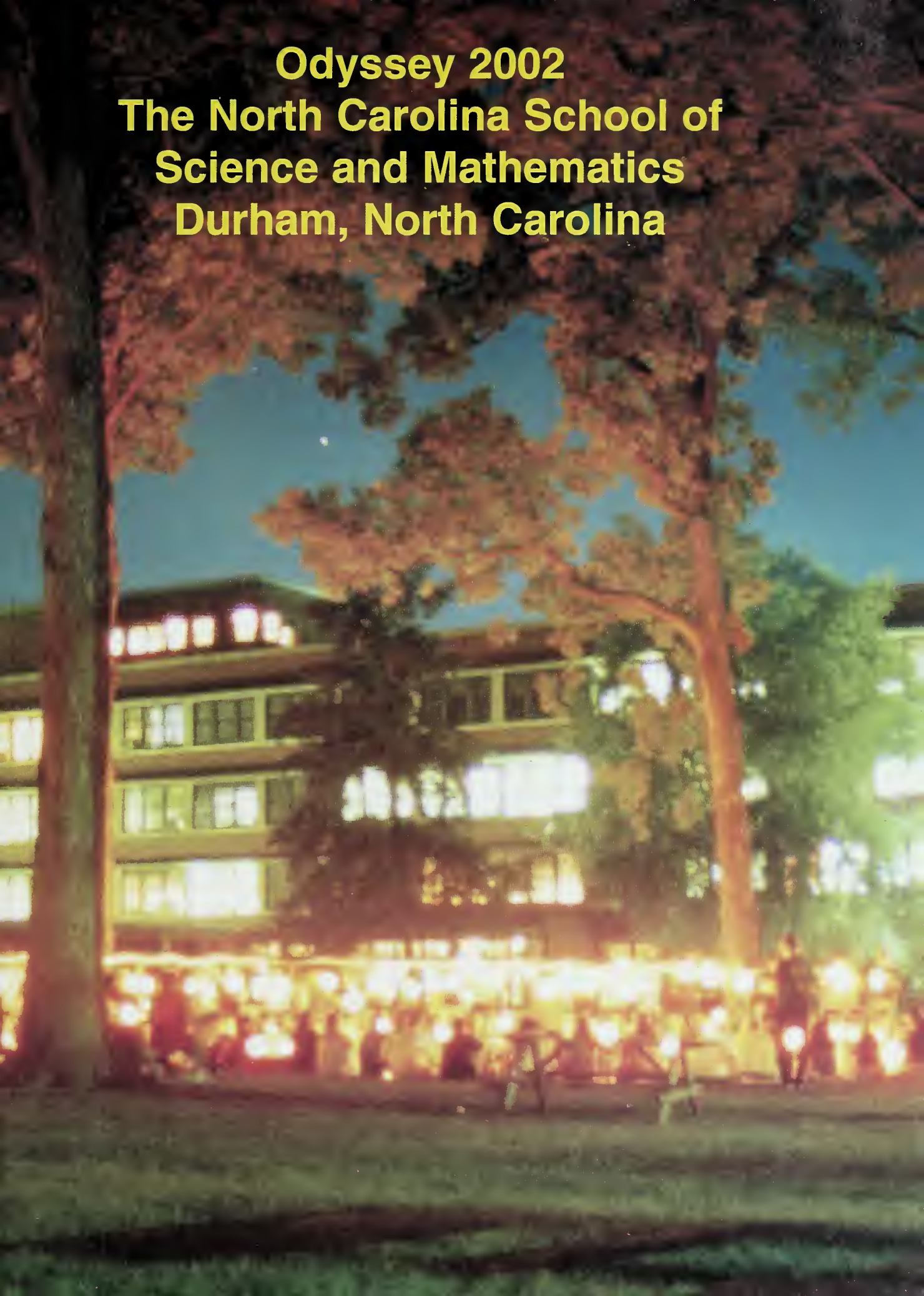

Five hundred twenty-five thousand six
hundred minutes,
Five hundred twenty-five thousand
moments so dear.
Five hundred twenty-five thousand six
hundred minutes,
How do you measure- measure a year?

How do you measure a year in the life of an NCSSM student? In state fair labs and Miller papers? In happy halfs and semi formals? In hall meetings and the Saturday loop? In basketball cheers and Spirit Weeks? In dinners in the PFM and cookouts on Bryan Lawn? This year, juniors counted down the days of Supervised Study while seniors and At A Glance counted the days until graduation. We can measure the year in academic victories (Siemen's Semi-Finalist, Mission to Mars, NCSU Egg Drop and the FIRST Robotics trip to Nationals). As a community we have shared happiness and sorrow as individuals and formed a community.

NCSSM offers so many different opportunities, no two students leave having had the same experience. Coming from all backgrounds from all over the state, NCSSM students are first united by a desire to excel. As time passes, we bond by stressing over tests, playing on sports teams, or just living on hall with 32 people sharing one bathroom. From junior move-in day to graduation, we have each grown and changed in our own way. As seniors venture out to college and the real world and juniors step up to take their place, we each accept our own greater challenges. But the real question is; how do YOU measure a year in the life?

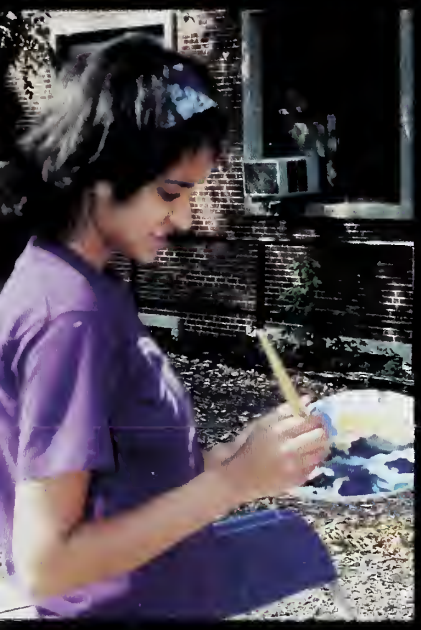

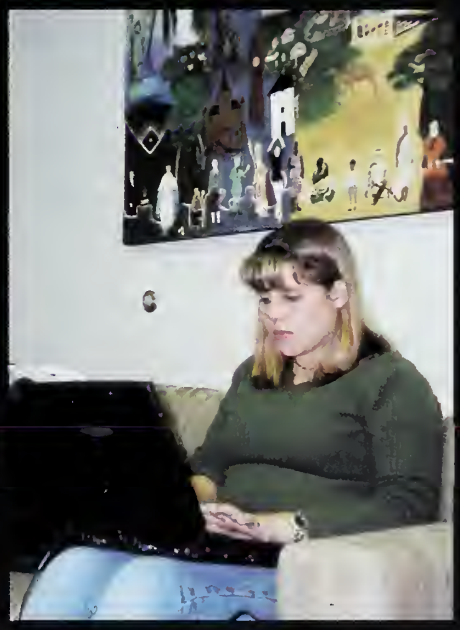

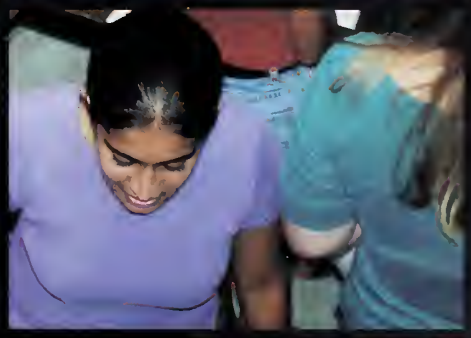

Five hundred twenty-five thousand six
hundred minutes,
Five hundred twenty-five thousand
moments so dear.
Five hundred twenty-five thousand six
hundred minutes,
How do you measure- measure a year?

STUDENT LIFE

In truths that she learned
or in times that he cried...
Measure, measure your life in love
Seasons of Love

CELEBRATE
RLA
LIFE
Welcome

An Open Door

RLAs and MPCs--Jobs that never end

Lasting friendships are made by brother/sister RLAs, shown here by Megan McCormick, Matt Oettinger, Emily Neslen, and Daniel Cobb.

RLA Daniel Christie and SLI Justin Hamm celebrate the juniors' arrivals.

RLAs Candis Watts and Rebeca Yutzy pose with their SLI Miss Sonya Mathias.

2nd Hill RLAs Vignesh Rajan, Akhil Hegde, and Jadrian Miles taking a break with JR Porter and Krishn Sharma.

RLA Blair Ruddock establishes the hall theme on the bulletin board outside Ground C.

RLAs are the seniors with big rooms that don't do housekeeping or workservice, right? WRONG! RLAs have full time workservice; taking check, checking housekeeping, planning hall activities, helping juniors adjust to NCSSM life, and helping seniors cope with stress. RLAs work closely with their SLI, keeping things organized for the hall, arranging brother/sister hall activities, helping supervise I-Viz, and just generally keeping the hall running smoothly. Although there is a lot of responsibility that goes along with the job, most RLAs agree that overall, the experience is worthwhile.

Ricky Armwood goes beyond his usual MPC duties, helping juniors move in.

James Phillips takes his turn at office hours.

Right: Tara Zhang came to NCSSM early to help juniors move in. This was a great way to let the juniors know about the MPCs.

Below: Igor Gorodezky and Nicholette Schnell take a break and hang out.

The Multicultural Peer Counselors are a group of ten student leaders who are dedicated to their peers. They are given the responsibility of educating the student body about diversity and culture. The goals of the MPC program are to empower students to reach a greater respect for themselves and all members of the community, and to increase the sense of community and acceptance in the school environment through personal interactions. These goals are achieved through a series of conferences (World Religions, Sexual Orientation), fests (HarvestFest, AfricaFest, WorldFest), and themed movie showings held throughout the year. Additionally, each MPC is available at least three hours a week in the MPC office.

Recruiting for NCSSM
Student Ambassadors

Above: Moriah Tingler hangs out with new arrivals and seniors on the Orientation Committee.
Above right: Jacquilla Brown and Dr. Allen wait for the next wave of students
Below: Brent Lyon lugs a cart back up to help the next person.
Below right: Ali Hannen hauls the next load up.

Why do sophomores continue to apply for admission? Remember that student that told you the PFM was good and assured your parents at least one adult would be here to care about you all the time? Well, that was us: the STUDENT AMBASSADORS! We work in admissions filing, sorting, and alphabetizing endless papers that keep coming and coming; go out on mission trips to convert underclassmen to the Science and Math way of thinking; and tour countless, curious North Carolinians interested in the school. That's us, the students that venture outside the bubble to gain recruits and keep the student population increasing and improving.

Move In Day
Orientation Committee to the Rescue

Chelsea Simon lugs a large container to a juniors room.

Above: Felicia Dangerfield-Persky does a little dance since the day is almost over.
Right: Lilangi Ediriwickrema, Eric Gibble and Anjni Patel work on the poster boards before the juniors arrive.
Below: After a long day of hauling, Justin Clapp and Nuri Steinhauer finally get to cool down.

With the confusing, exciting, unnerving and overwhelming atmosphere on move-in day, the green shirts of the Orientation Committee must have been a welcome sight to the new juniors...and maybe some returning seniors. The Orientation Committee is in charge of setting up the events of Orientation week, including the get-to-know-you events, Jr. Brothers and Sisters, and the infamous annual T-Shirt signing dance.

Need College Help?

PCCs To The Rescue

Left: PCCs Chris Erb and Sonia Gupta keep transcript requests and secondary school reports straight.

Below: Kurt Gula and Chris Erb socialize when they probably have something that they should be doing.

Neil Patel and Jessie Stewart take a break on junior move-in day to pose for the camera. PCCs came back early to undergo training to help seniors and juniors with college and scholarship information and applications.

Selected as juniors and undergoing training in the fall, PCCs are there to help seniors get into college while helping juniors start thinking about college. In addition, they bring students information about scholarships and summer opportunities. This year, they updated the counseling website and worked with the new GPA and transcripts.

Our Governing Body...

SGA

Left: SGA president Alex Baranpuria works to keep the student body happy with the school administration.

Hao Feng helps out during move in day.

SGA Secretary Meredith Talton keeps things organized during orientation.

While the school year started off with a bang with move-in day and ice cream socials and brother/sister hall activities, SGA and all the students for that matter, have grown and adjusted to the changing environment, developed and matured. SGA began the year with a mission: "leave no stone unturned". While we continued many of the traditions of years past–lock-in, spirit week, junior/senior basketball game, senior dinner, club funding – we have been able to succeed in making SGA one of the strongest organizations on campus. Issues that the student body has addressed include testing policy, attendance policy, Statement of Principles, exam exemption, student activity fee, "Do You Wanna Play" Campaign, supervised study enhancement, GPA revision, and much more. We have been a pro-active organization that has been committed throughout the year to raising and bringing justification to the voice of every student on any issue. Without the help of the administration and faculty, SGA would not find itself in the great position that it finds itself in today. We have created and met the goals that we set in the beginning of the school year, and have ensured a great transition to the upcoming class of 2003 to take on the projects initiated by SGA in 2002.

Dance The Night Away

Student Activities

Christi Laton poses with Destiny's Baby members Erin Gillespie and Meredith Talton.

Right: Nicholette Schnell signs Mark Metcalf's shirt as he signs Megan Stone's shirt.

2nd Beall seniors Moriah Tingler, Erin McCusker, Sarah Lovejoy, Rebecca Yutzy, and Kristie Anderson smile for the camera.

The Student Activities Board (SAB) consists of students elected by their halls to work together and plan exciting activities and events for the student body. This can include the winter and Valentine's dances, special loops, sports events, game nights and study breaks during exam weeks. Kelly Mills and Joe Rick, the sponsors of SAB, work with the students to provide support and ideas to make our social lives a little more normal.

Martina Jones, Elizabeth McRae, and Shelly Harrell enjoy the T-shirt signing dance, designed to make people learn names.

Right: Kristen Drum, Danielle Muehlenbein, and Sarah Wilson dancing at Semiformal.

Below Left: Joanne Chen and Glenn Ford having fun on the dance floor.

Below Right: Jackie Smith and Emily Neslen, ready for the Halloween dance.

Running the Bases

Halls compete in intramurals for points towards the Director's Cup

SLI Hope Gregory coaches her 1E, 2E, 2D girls in a softball game.

Above: Kelly Barber runs the bases in an IM softball game.

Left: 1st Hill plays 2nd East in a flag football game. Introduced this year, flag football does not allow tackling, and players must keep their arms behind their backs. Below: Tara Zhang fields the ball.

Intramurals are played hall vs. hall for a chance at winning the Director's Cup. This year girls played soccer, softball, volleyball, and basketball, while the guys took their turns at soccer, volleyball, flag football, and basketball. Intramurals provide something to do after school and relieve stress. They also help hall bonding since halls want to work together.

Top left: Ashley Mays gets ready to hit one out of the park.

Top right: Chris Jordan warms up Clelia Pezzi before her soccer IM game.

Left: 2nd East's Justin Neill retrieves the football while his fellow hall members discuss strategy.

Below: Guys are out in full force to support their sister hall in their intramural games.

S & M students giving back

Seniors Willie Spruill and Laila Shahid-El present their projects as Letha Barnes looks at what they each did over the summer.

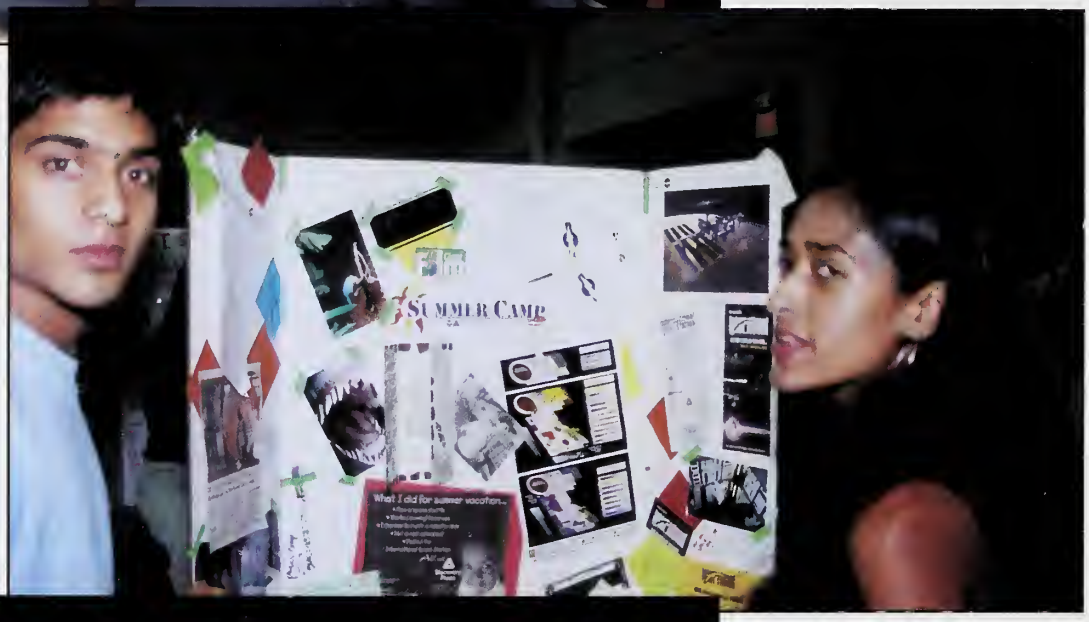

Junior Marlon Sequeira and senior Dimple Patel look over a service project involving summer camp and the International Space Station.

Dr. Barber is one of many faculty evaluators at the community service fair. Here, she is looking over Meng Mao's work with web pages.

Senior Jimmy Uhing uses his time at library workservice to get caught up on his math homework. Since seniors get to choose their workservice, they often have jobs which allow them time to do homework or just take a break.

Juniors Kate Saleeby and Jessica Walker hard at work in the PFM dishroom. Almost all juniors take their turn for one semester at either cafeteria or grounds workservice.

Junior Elizabeth Thornton sets up a lab for physics workservice.

"Community Service." Words that have struck every S&Mer with dread at some point. With a 60-hour community service requirement and 3 hours a week required for workservice, students often begin to feel overwhelmed. However, for most students, these experiences turn out to be rewarding, either by helping to save lives working at a hospital or just meeting lots of new people while serving food Tuesday nights in the PFM. Students complete their community service all over the state, including hospitals, the YMCA, arts councils, historic sites, city governments, and the Red Cross. Almost every department on campus has workservice students, doing everything from painting the Beall classrooms to checking out books in the library. Students will eventually realize that their service is something that they can look back on and be proud of.

Let Your Creativity Run Free

KoffeeHaus

Above: Eric Gonzalez plays the drums.

Right: Abhineet Uppal practices his guitar in preparation for an upcoming Koffeehaus.

Below: Demetria Jones, Rachael Mixon, Sherelle McCoy, and Tenicia Johnson croon for the audience.

Koffeehaus is one of the only completely student run activities on campus. Each month, a small group of emcee's and setup crew put on a show in which any student may perform. Talent or abilities are not judged at all – the microphone is open to any who wishes to take it. There is only one stipulation: each performer must be mindful of their audience.

Above: Cristobal Palmer tells a joke as a performance.
Below: A perk of attending Koffeehaus...lots of doughnuts and cookies during intermission.

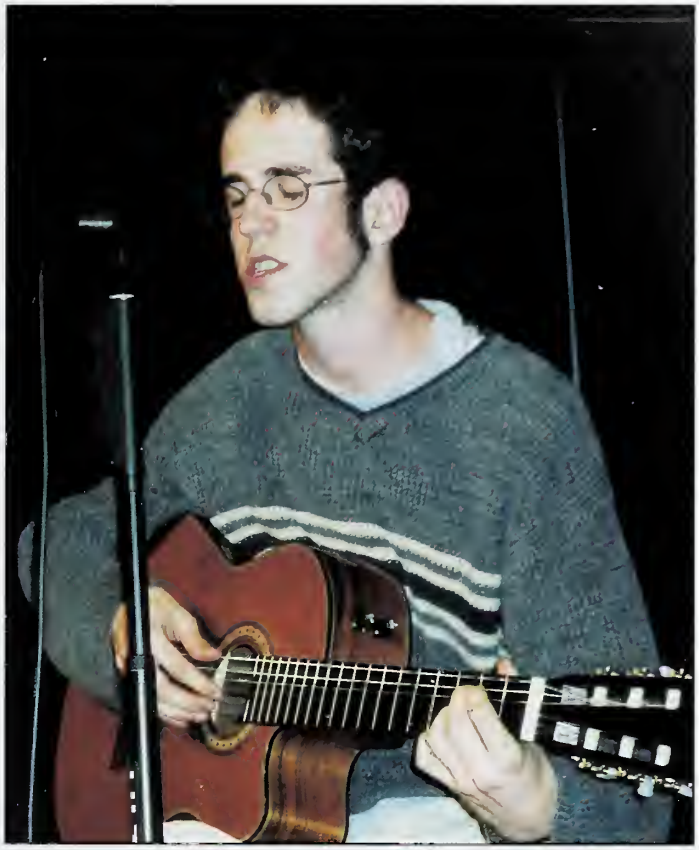

Above: Justin Neill takes a break from the piano to play a song on his own.
Below: Chris Hardwick and Jeff Hicks as the lead singers of their band.

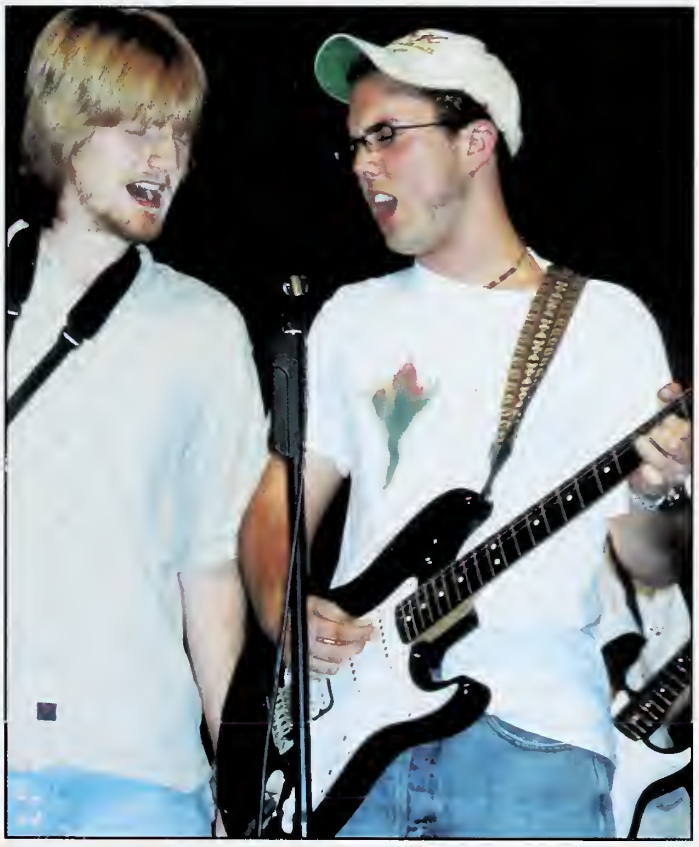

The Life and Death of Almost Everybody

The fall play, entirely student run, was a huge success. Students prepared for months before the performance to not only to learn their lines but also to build the set. As the performance date grew closer, the cast and crew worked everyday to make sure that everything was in place for opening night. The play was performed two weekends in November.

Above: The Sweeper, Steven Gentile becomes angered with his creations, Megan Osborne and Pat Videau.

Right: Stephanie Poole and Alexis Klein are members of the Guide family.

Above: Mr. and Mrs. Guide, played by Chris Cianci and Kati Welch.

Left: Mr. Broom and Mrs. Guide, Justin Lockamy and Kati Welch, confront each other.

Left: Mr. and Mrs. Broom join in song with Mr. and Mrs. Guide.

Below: The Brooms and Guides join together to fight The Sweeper.

Below: Aunt Harriet, played by Sherelle McCoy.

Right: Kristen Neil and Melody Wong play members of the Broom family.

SNOW DAY!

Happy Half in the snow, a rare occasion.

Above: Jason Wong makes a snow angel.

Right: The campus looks serene and peaceful when covered in snow.

Molly Kennedy and Kristen Marsh take a break from their duties to enjoy the rare snow.

Stephanie Poole and James Phillips enjoy the weather and have some fun.

A nice day for a walk across campus.

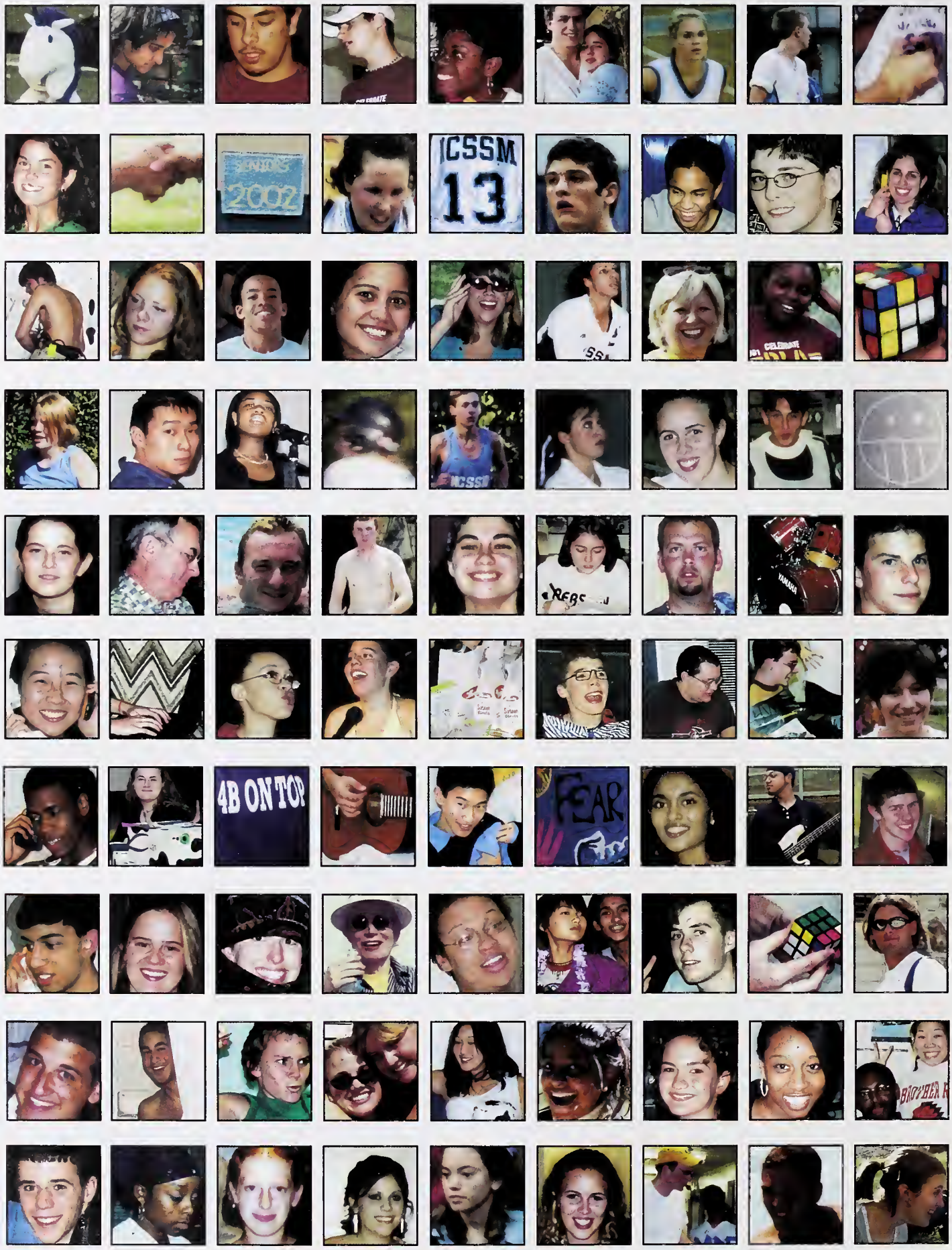
SENIORS
2002
ICSSM
13
4B ON TOP
FEAR

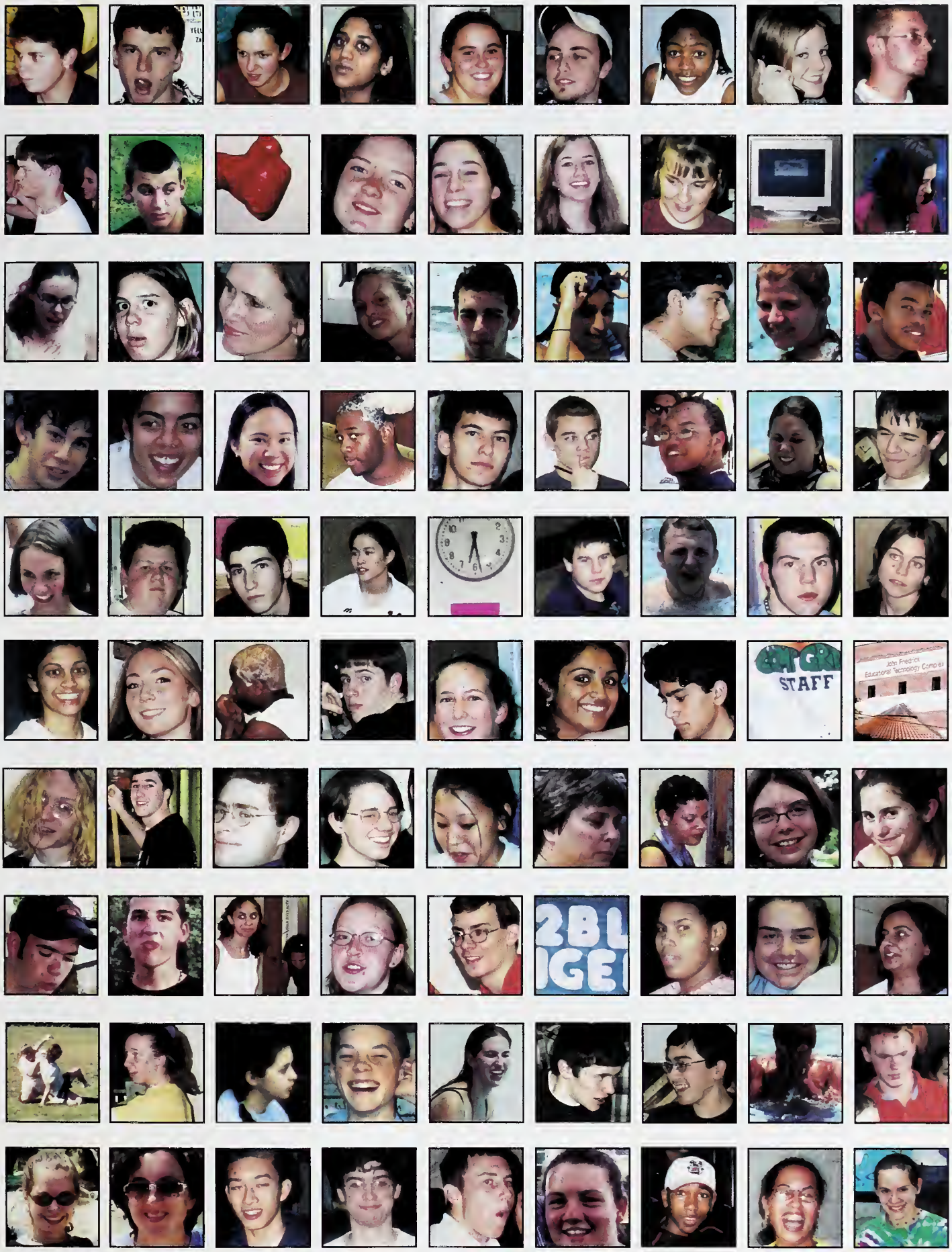
STAFF

Senior Superlatives

Most Likely To Suceed
Alex Baranpuria
Ashley Antony

Biggest Slacker
Henry Hoffman
Sarah Lovejoy

Most Friendly
Nitin Kulkarni
Shelly Rogers

Best Dressed
Freddie Lee
Anh Ly

Best Eyes
Matt Mian
Sarah Strickland

Most Likely To Get Lost
Spencer Moore
Julie Grondin

Best Smile
Akhil Hegde
Melissa Brady

Most Likely To Develop Carpal Tunnel Syndrome
Christopher Morano
Jennifer Kirchener

Senior Superlatives

Most Likely To End Up In A Boy Band
Kyle Raddack
Abby Bellamy

Biggest Flirt
Jason Wong
Rebecca Yutzy

Class Clown
Hao Feng
Zinaida Mahmutefendic

Most Athletic
Will Rush
Kate Morrison

Most Likely To Appear In An AND1 Video
Bobby Pham
Caroline Wong

Most Likely To Become An SLI
David Kincaid
Kelly Hoopes

Most Artistic
Justin Neill
Katie Baer

Most Likely To Be Late For Class
Chi-Chi Oriaku
Amanda Faircloth

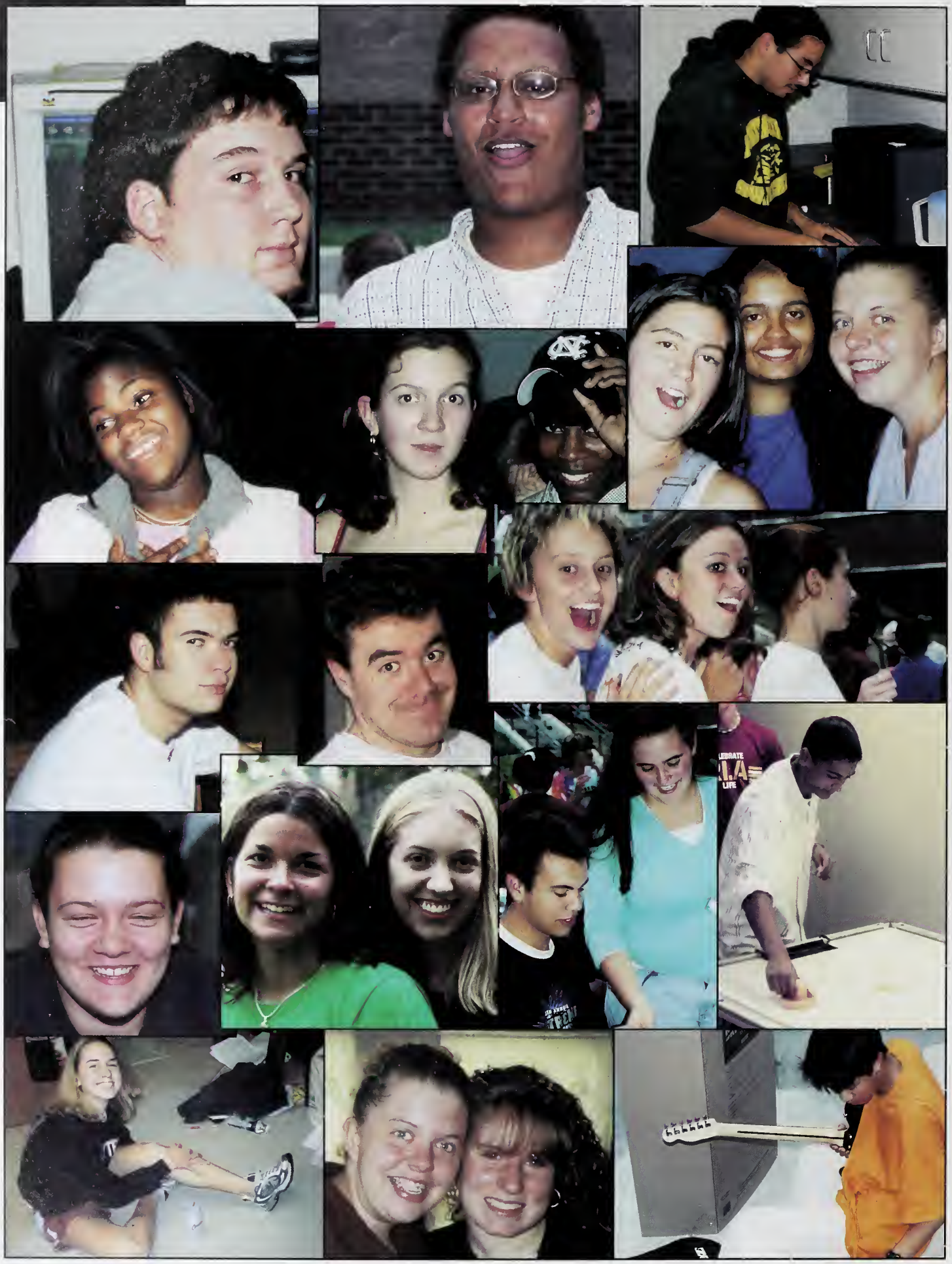

SOCCER
DUKE

The
North Carolina
School of Science
and Mathematics

JUT DO IT LATER

OLD NAVY

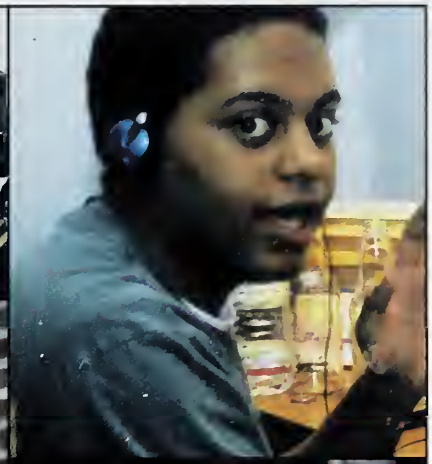

110

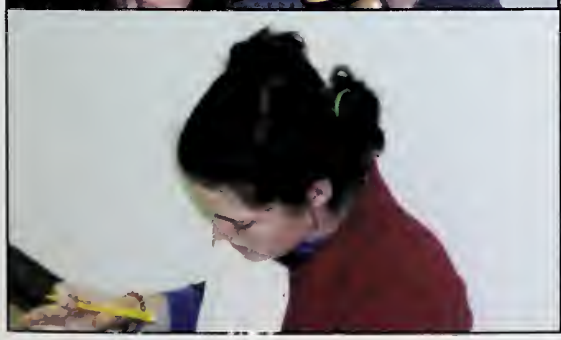

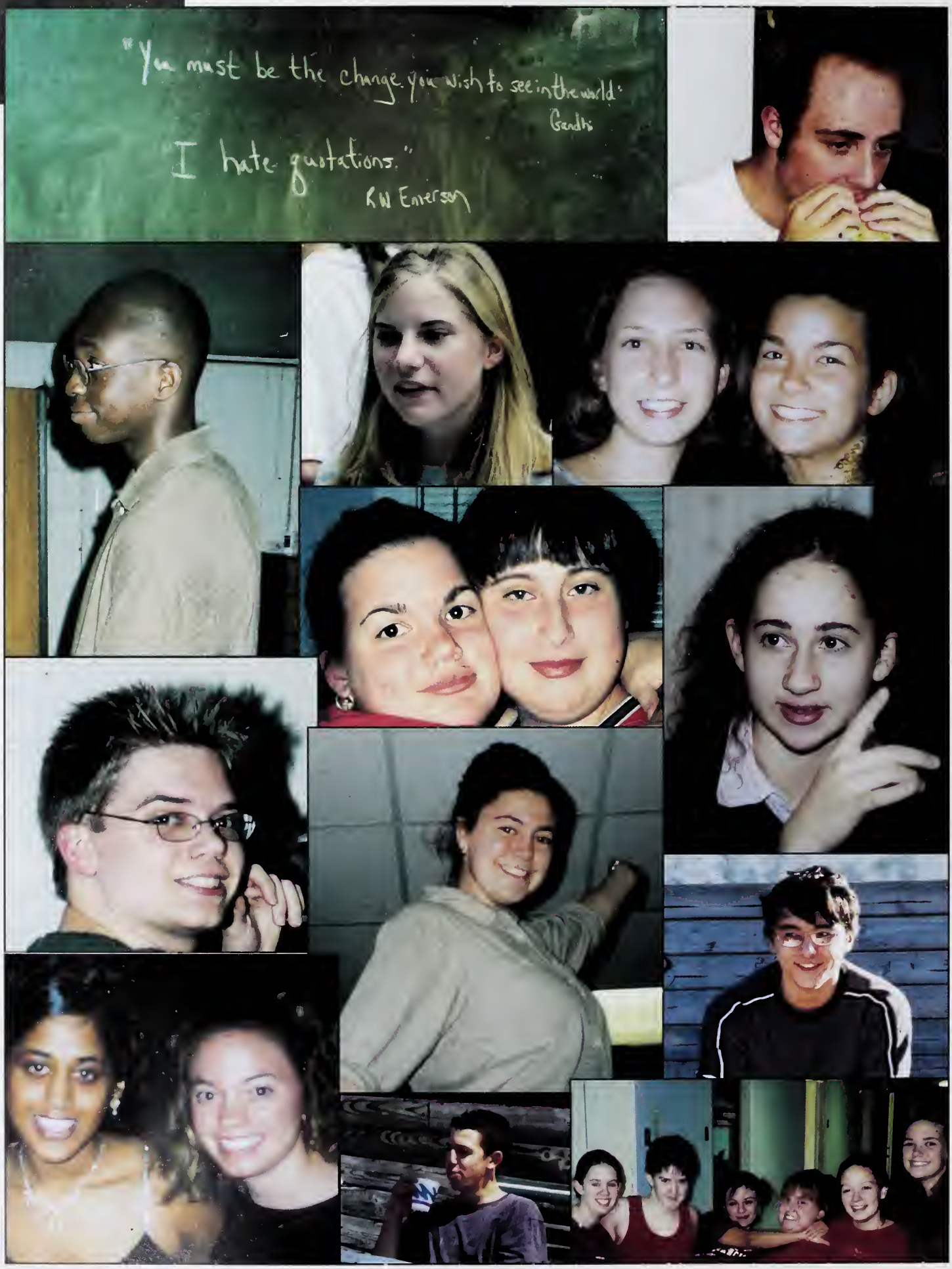
"You must be the change you wish to see in the world."
Gandhi
I hate quotations."
RW Emerson

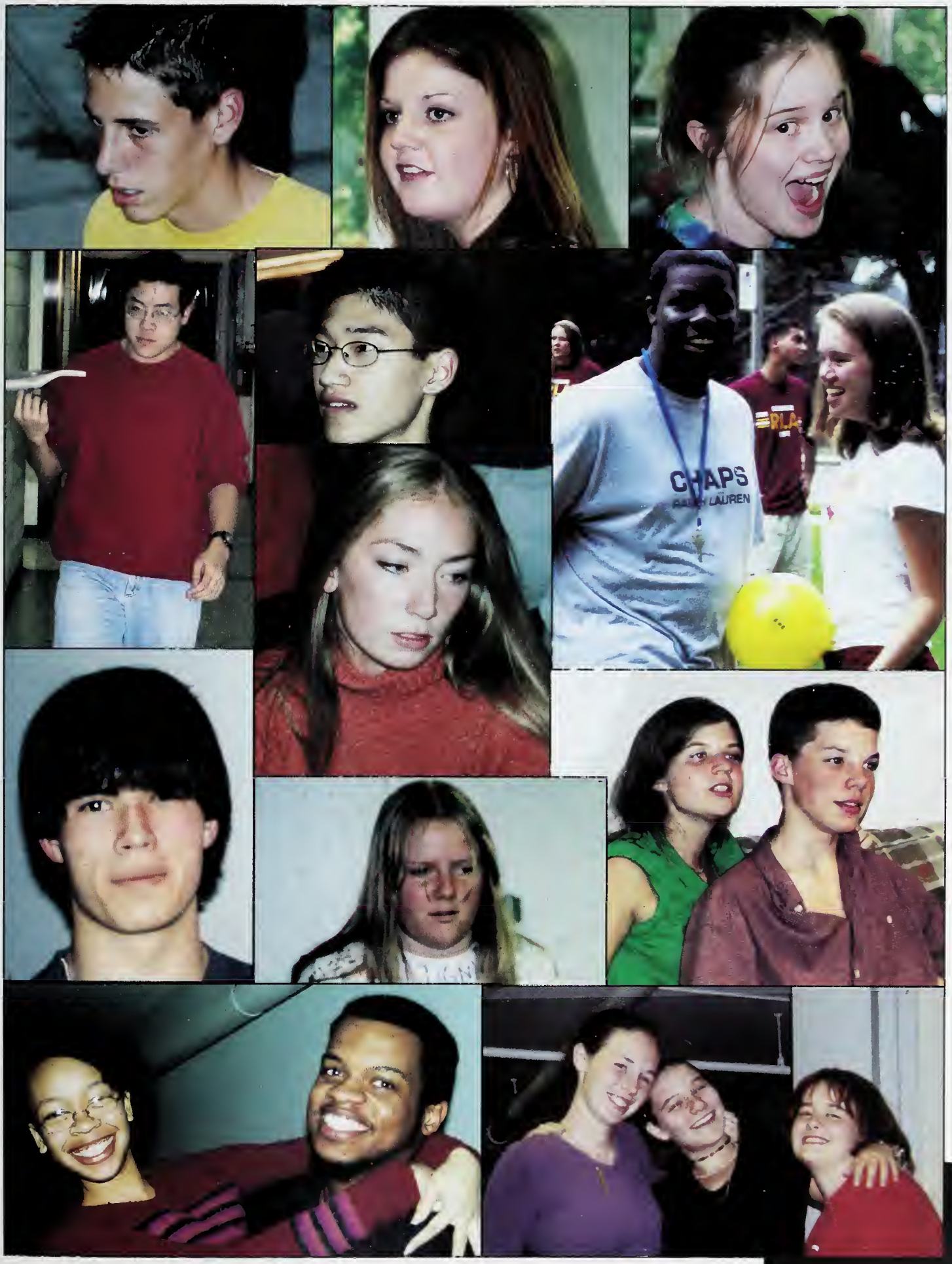
CHAPS
RALPH LAUREN

YAY
You

CHAPS

HILFIGER

THIS
SECTION
CLOSED

Five hundred twenty-five thousand six
hundred minutes,
Five hundred twenty-five thousand
moments so dear.
Five hundred twenty-five thousand six
hundred minutes,
How do you measure- measure a year?

ACADEMICS

In daylights, in sunsets,
In midnights, in cups of coffee,
In inches, in miles, in laughter,
In strife?
In five hundred twenty-five
thousand six hundred minutes
How do you measure a year
In the life?

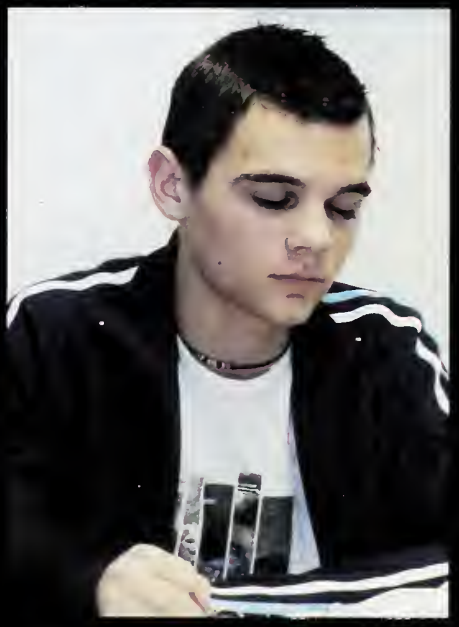

The Home of Formaldehyde Biology

Dead cats don't dance! Melissa Brady and Kristie Anderson have some fun with their learning tool.

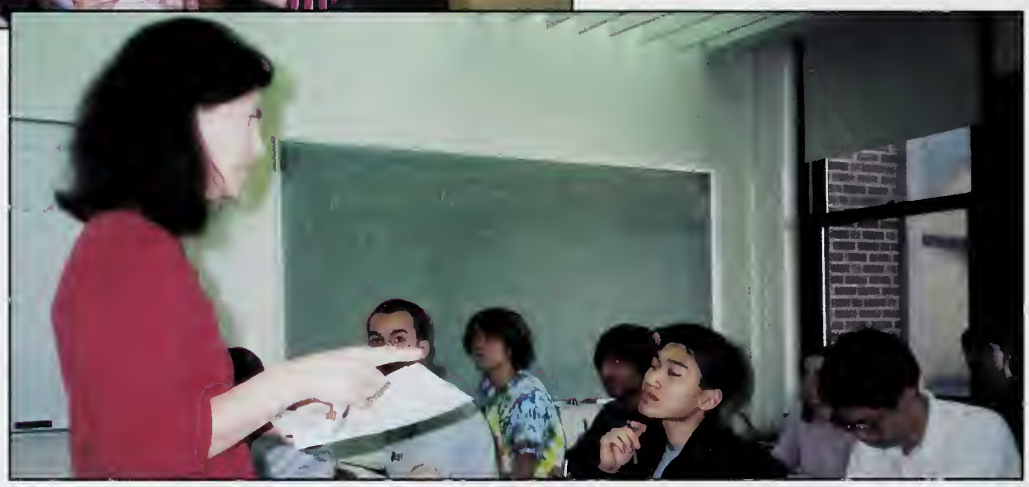

Freddie Lee looks like he is trying to be a bit too attentive. Who knows if anything is actually sinking in.

To fulfill their biology graduation requirement, students can take classes in specialized areas such as Genetics, Anatomy/Physiology, Molecular and Cellular Biology, Immunology, or Embryology. Students can also take broader classes such as A. Bio, which prepares students for the AP test. These options and resources allow each student to gain a practical background of the biological sciences. This knowledge gained through research, tutorials, and labs will come in handy no matter what career field each student chooses. Learning from experiences such as dissecting cats and fetal pigs, splicing DNA, or keeping vials of fruit flies in their dorm room, biology helps prepare us for life.

Nick Beaver and John Zhang take a break from working on their cat to pose for the camera.

Staff: Leslie Brinson, Anita McCoy, Amy Sheck, Marilyn Link, and Beth Thomasson.
What Dr. Morrison is doing in the picture, we are not quite sure. From our questioning, we determined that he was trying to be a mysterious animal hiding in the bushes!

Albert Ren hopes that these colored beads will improve his grades.

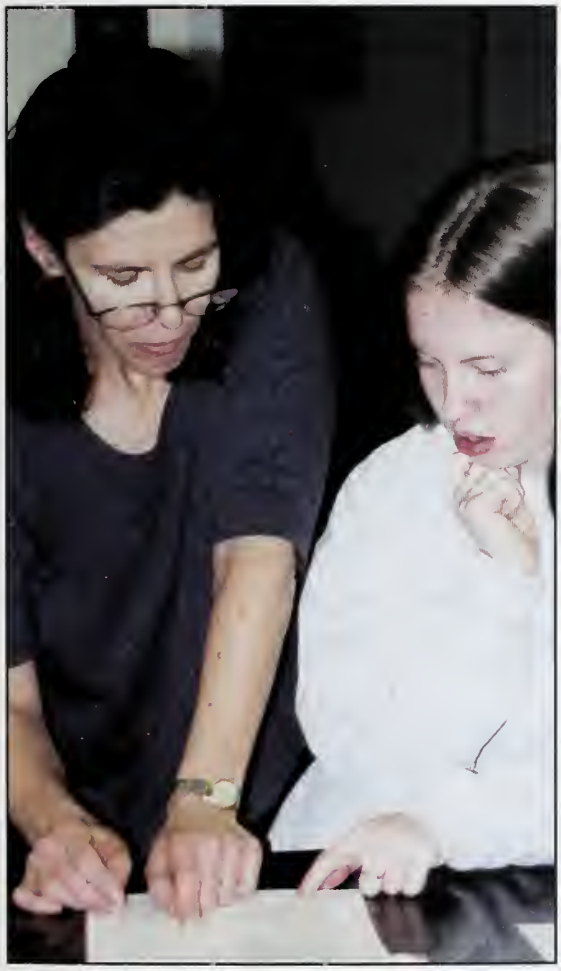

Looks like Anna Kaplan actually understands what Dr. Schek is talking about.

LaToya Williams and her lab partner look at slides using the newly purchased microscopes.

Be on Alert for Crying Gummi Bears Chemistry

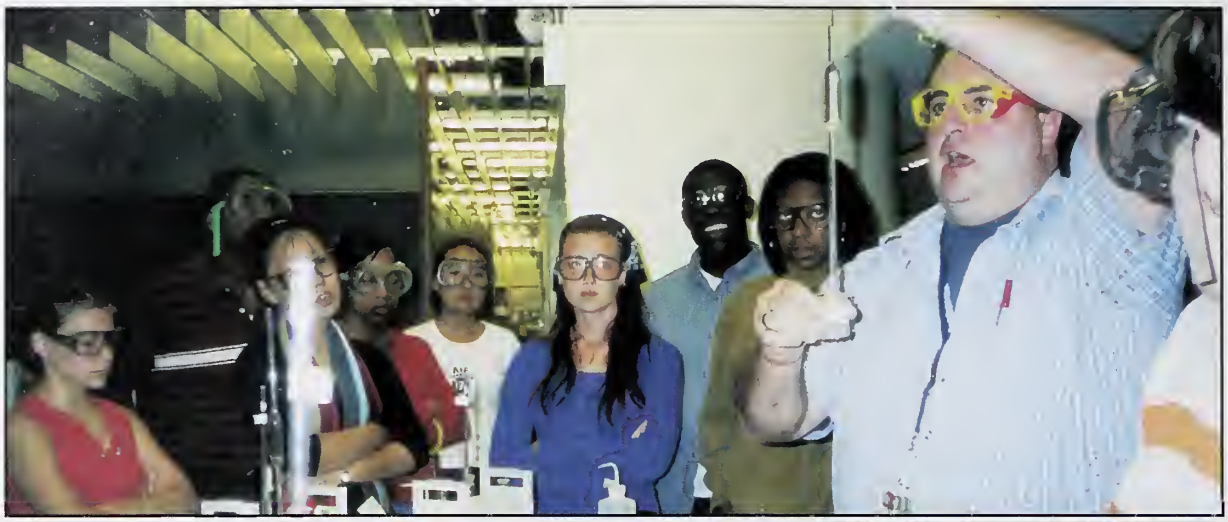

Mr. Trocano explains to his class how to perform a lab so they don't blow anything up.

Test tubes, graduated cylinders, pipettes... Familiar images spring to mind. In chemistry classes at NCSSM, unlike many high schools across the state, at least one day a week is dedicated to lab work. Whether it is in lab, tutorial, or regular class, teachers are always available to help their students stay on top of things. After the basic classes, there are also elective chemistry classes, such as Polymer Chemistry and Organic Chemistry, which are usually offered only at the college level.

Christina Mobley performs a flame test. The one good thing about Chemistry, you get to work with fire!

Staff: Tom Trocano, Chuck Roser, Brad Sturgeon, Myra Halpin, Marion Brisk, Sarah Allen

George Kachergis and Laura Padgett mix different compounds to determine their solubility.

Brian Phelps and Kevin Miller are filled with excitment as they watch sulfur melt.

Dr. Sturgeon helps his students find the right reagents for the lab they are completing.

It's PHYSICS!

Basic cultural literacy, people...

Dr. Winters diligently explains Physics concepts to Thanh.

Physics workservice student Cliff Tse preparing one of the many demos for classes.

After risking sanity over homework problems and surviving the teachers of physics, students leave NCSSM with a better understanding of the world they live in. Often the most talked about classes on campus, students complete numerous labs and hands on activities. As opposed to the other science departments, most students have not had physics before coming to Science & Math, so it is a new experience. In addition to the basic physics classes (Gen. Phys. and Phys. Tops), there are other classes offered such as Physics with Calculus, Advanced Physics, Astrophysics, Modern Physics, and an even more hands on class, Applied Electronics.

I know! I know! Pick me!

Desperately trying to stay awake...

Staff Pic:
Angelina Winborne, Loren Winters, Andrés Manring, Jonathan Bennett, Chuck Britton, John Kolena, Jonathan Keohane

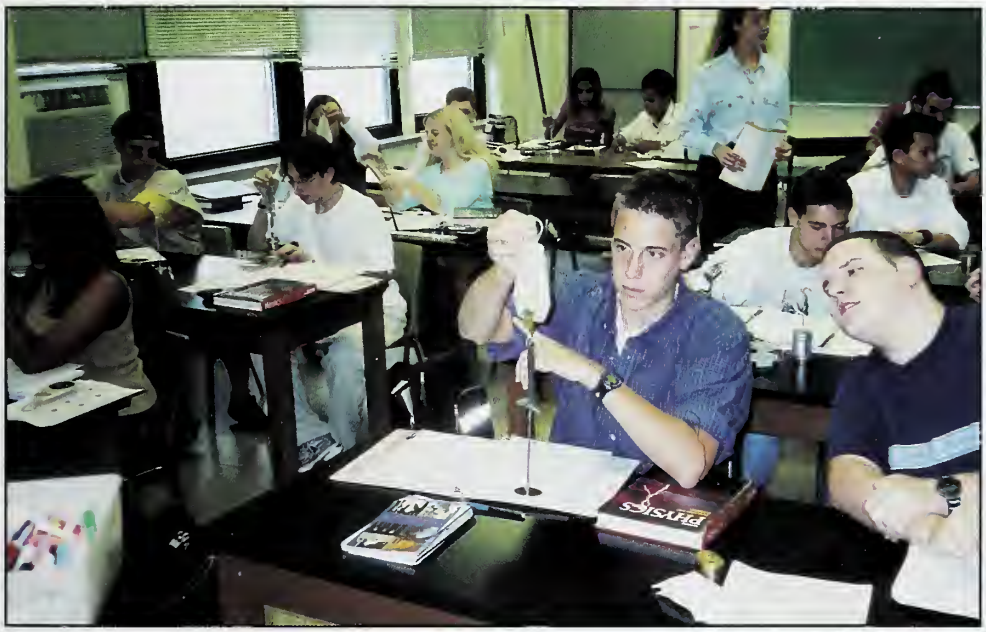

Mrs. Winborne's Gen Phys class enthralled by forces.

Oh Gosh, they finally understand the laws of physics!

School of Science and what?

Math at NCSSM

Vy Manthripragada, Tasha Marcuard, and Eric Knight pay careful attention in math class.

Dr. Morrison teaching his calculus class.

Grant Summerford, Bryan Ruffin, Carla Early, and Chrislena Welsch work together to understand their homework.

Teachers of the Math Department. (Clockwise from lower left): Julie Graves, Amanda Matthews, John Morrison, Floyd Bullard, Gloria Barrett, Dan Teague, Donita Robinson, and David Chan. Not Pictured: Carol O'Dell.

Left: Ms. Matthews teaches her calculus class.

Lower Left: Ms. Robinson prepares her lesson plan. Most math classes rely heavily on technology such as the TI-83 Plus, the dreaded MathCad, Minitab, and other computer software.

Although it is not uncommon to find students using their TI-83 Pluses to do simple math, the math department focuses on integrating different technology into understanding concepts. It is not uncommon on a Wednesday night to find groups of students filling the Fishtanks, frantically working to finish a math lab due the next morning. From this to discussions of mathematical principles involving bagels, it is obvious that math is an integral part of life at NCSSM.

To Write A Good Research Paper, You Need English

Matt Oettinger seems to be amusing Melissa Brady and Tim Riebold. A disruption in class is always relaxing.

Bradford, Poe, Dickinson, Whitman, Fitzgerald. Sound familiar? As juniors, all students are required to take Writing and American Literature, spending the year studying authors throughout American history. As seniors, students can elect to take literature courses combined with history, such as Asian, African, or WRRD. They can also choose to take non-lab classes such as British Literature, Novels, or Creative Writing. In all English courses, the focus was not all on essays, as students worked on expanding their interpretation, creative writing, and presentation skills.

Above: Mr. Woodmansee points out important passages to his WRRD class.

Right: Will Rush shows what he thinks Macbeth is most useful for....

Staff:
John Woodmansee, Elizabeth Moose, Emily Gallagher, Jon Miller, Jane Shlensky, J.W. Troxler, Lisa Nanney

Mr. Troxler helps out Megan Gibby in class. His class can often be very stimulating.

Right: Candis Watts looks perplexed by her classmates' comments. Or maybe she is just thinking about housekeeping.

Left: Zinaida Mahmutefendic is enjoying a nice, good, book.

Want To Learn About The World?

Foreign Language and History

Mrs. Roberts pronounces words to her Spanish 2 class in the hopes that they will get them right.

Staff:
Mary Roberts, Yvonne Camacho, Alina Hunt, Don Houpe, David Frauenfelder, Rosemary Monroe

Even though a school for science and math, NCSSM offers much of the same diversity of class selection in social science as in other departments. Although all juniors must take American History, this year with the new GPA system, juniors were given the choice to take either AP or regular U.S. History. As seniors, students have many more options; they can elect to combine history with literature in WRRD, Asian, or African. They can also choose among elective classes such as Ethics and Leadership, International Relations, and an AP European Seminar. Students are also required to either take a foreign language or pass an exemption exam. Many languages are offered, the most popular being Spanish, French, Latin, and German. In addition, students may opt to teach or take a seminar in Mandarin Chinese, Korean, other languages, or even religion classes such as Hinduism and Buddhism. Options such as these allow students to explore areas they are interested in, even if they aren't science or math related.

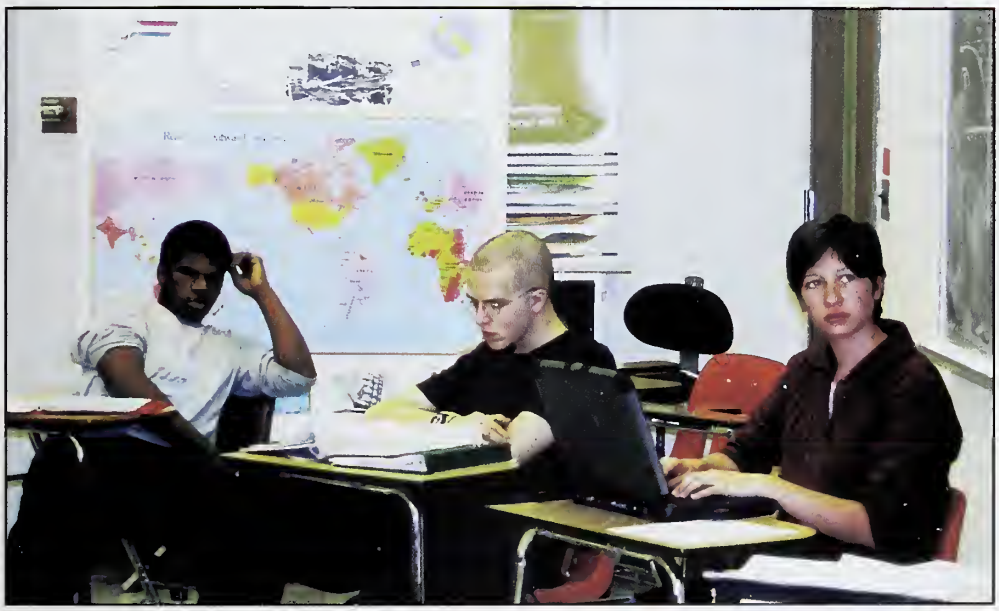

Above left: Mrs. Purdee lectures her class about American History.

Above right: Kate Milan and Samia Ilias don't seem to be paying attention in class.

Left: Erin McDonald and Stephen Smith pay attention while Bryant Price seems bored.

Staff:
Jamie Lathon, Emily Gallagher, Jim Litle, KarenPurdee, Gretchen Skidmore, Virginia Wilson

To Get Rid of Stress, Visit....
Art and Music

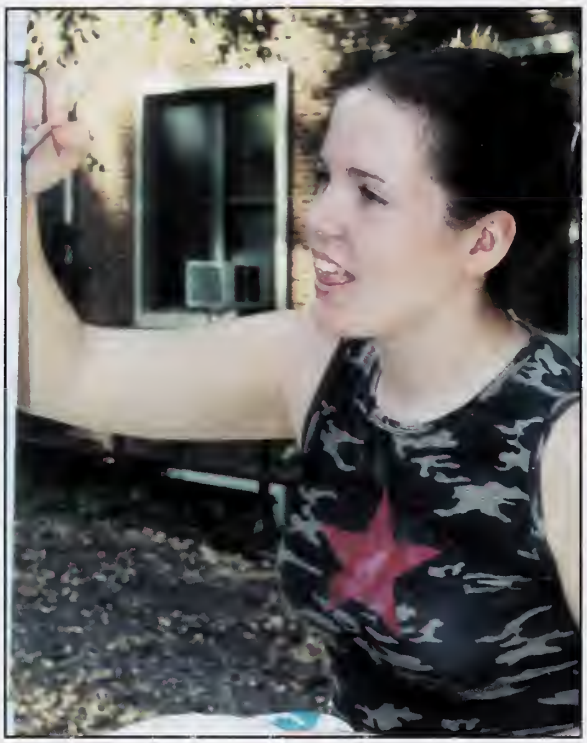

Sherrie Vogel sticks her tongue out in concentration.

Staff: Bryant Holsenbeck, Juan Scivally, and Joe Liles

Right: Elana Nunez and Kristina Borjas take a break and make a dreamcatcher. Maybe they won't dream about failing tests anymore.

Left: Ali Hannen works to form a pot out of a lump of clay.

With everything to do at NCSSM-homework, sports, college applications, and occasionally, sleep-many wonder how it is possible to still do art and music. Yet, S&M students continue to fill up art classes, take chorus at night and band as a 7th class, and participate in the art projects at night. In addition to all these opportunities, students have the opportunity to work in the art studio, including the darkroom, at almost any time during the day. Soundproof music rooms are also open most of the time, giving students who don't have time to fit music and art into their schedule the opportunity to practice their talents.

The multi-talented Mr. Laird.

The Gospel Choir preforms during the Martin Luther King, Jr. ceremony.

Sarah Wilson sings with the Jazz Ensemble at their concert.

The chorus listens on as Mr. Laird tells them how to improve their singing.

Five hundred twenty-five thousand six
hundred minutes,
Five hundred twenty-five thousand
moments so dear.
Five hundred twenty-five thousand six
hundred minutes,
How do you measure- measure a year?

ATHLETICS

Five hundred twenty-five thousand six
hundred minutes,
Five hundred twenty-five thousand
journeys to plan.
Five hundred twenty-five thousand six
hundred minutes,
How do you measure the life
of a woman or man?

ICSSM

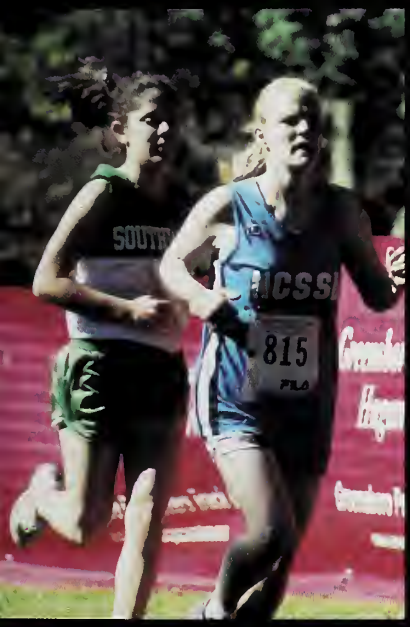
SOUTH
ICSSM
815

ICSSM

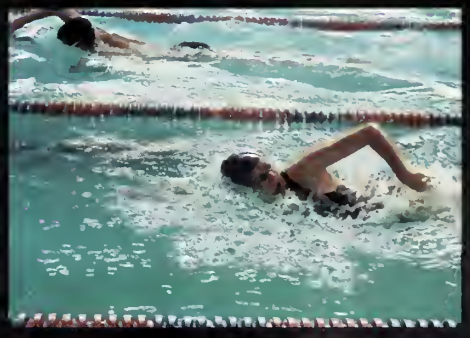

JUST KICK IT!

NCSSM Men's Soccer Team

After losing many of the key players, the 2001-2002 Men's Soccer Team had to adjust to the new players and different playing styles rather quickly. It is tough for a team to put their foot on the ball for a few weeks and expect to go to the playoffs. This season was by no means perfect. However, these NCSSM athletes displayed leadership and discipline unlike any other team in the conference. The team worked hard as a whole and always had a supporting crowd to cheer them on. Go Unicorns!

Above: Senior Will Rush gains control of the ball.

Below: Pete Schlaefer dribbles the ball past the opposing players.

We learned that winning isn't everything, but it is better than losing.
-Rudy Varner

Junior Eric Gonzalez always ready to hustle for the ball.

Left to right, top to bottom: Gabe Cambell, Pete Schlaefer, Ben Noffsinger, Alec Gibson, Toyin Okanlawon, Kevin Miller, Kyle Radack, Rudy Varner, Jason Radford, Ray Throop, Eric Gonzalez, Christian Reuter, Will Rush, Patrick Guley, David Kincaid, Brian Phelps, Cristobal Palmer

We worked hard and had a lot of fun. I hope we'll do better next year.
-Kevin Miller

Above: Junior Kevin Miller playing hard for the team.

Did a hot girl just walk by or what?

Zinaida Mahmutefendic and Abby Bellamy cheer for the Unis.

Working the Net

NCSSM Volleyball 2001-2002

Top left: The team regroups during a short break to discuss their strategy with Coach Gamble.
Top Right: Megan McCormick sets the ball to her teammate for another point.
Right: Kristie Anderson warms up by practicing ball setting techniques
Left: Caroline Wong takes a breather.

The 2001 Volleyball team worked hard off the court and their effort paid off. Despite having only 2 returning seniors, they played an impressive season, advancing to the semifinals of the conference tournament and they finished 3rd in the conference over all. Way to go ladies!

Right: *I got it! No, I got it!!* Caroline Wong and Amber Hoffman challenge for the ball.

Below: Jessica Walker is poised for the oncoming serve.

Left to right, top to bottom: Caroline Wong, Kristie Anderson, Genevieve Wolpert, Ester Hong, Amber Hoffman, Coach Gamble, Blair Ruddock, Suzann Riddle, Megan McCormick, Michelle Jacobs, Sonia Johnson, Jessica Walker

Run, Forrest, Run!

Cross Country

Abby Sheldon takes early head start at the City-County Championships. The Lady Unicorns finished third.

Right: Time Collier and Freddie Lee take a break and do some socializing.

Left: Zach Adams pulls ahead of the rest of the competition.

The Men's and Women's Cross Country Teams had a great rebuilding year with many unexpected highs. Kate Morrison, co-captain, was All-City County and All-Conference, while winning three different races this season. Junior Jarred Hill, from Davie County, was NCSSM's first male runner to win the Durham City County Championship. Hill also was an All Conference performer and received medals at numerable invitationals. Both teams peaked at the State Championships in Charlotte with many personal records being set. The men's team was lead by Hill, John Rhoden, Scott Brantley, Captain Eric Gibble, and Tim Collier. The women's team was lead by Co-Captains Morrison and Becky Logsdon, senior Fath Clapp and juniors Abigail Sheldon, Natalie Hodges, Sarah Boyce and Bonnie Tucker. Most important was the dedicated effort put forth by all individuals.

Left to right, top to bottom: Coach Kevin Cromwell, Natalie Hodges, Melissa Brady, Laura Fieselman, Abby Sheldon, Sarah Boyce, Laura Padgett, Christina Schubert, Ashley Antony, Faith Clapp, Bonnie Tucker, Mary Grant, Racheal Mixon, Gabrielle Scronce, Shelley Rogers, Kate Morrison, Yoon-Mi Kim, Mary Tillery, Susannah Tysor, Becky Logsdon, Monica MacGoun

Left to right, top to bottom: Coach Will Townes, Zach Adams, Jason Bischof, Tim Collier, Ravi Patel, Evan Ritter, John Rhoden, Vignesh Rajan, Phillip Ashmore, Austin Luton, William Turner, Scott Brantley, Jared Hill, Freddie Lee, Adam McConnaughey, David Boy, Thien Tieu

Slamming the Competition

Women's Tennis

Left: Coach Covington gives the team some pointers during practice.

The team plays hard during a match.

Upper Right: Amanda Haines works on her backhand.

Lower Right: Michelle Mian serving to her opponent.

Left to right, top to bottom: Kevin Covington, Mary Haywood, Jessica Ballou, Rebeca Yutzy, Vy Manthripragada, Abby Bellamy, Katie Baer, Michelle Mian, Amanda Haines, Lauren Dickerson, Grace Lee, Anh Ly, Jackie Smith, Jackie Ahn

Katie Baer waits patiently for the ball during a match.

Jessica Ballou hits the ball during warm ups.

The 2001 women's tennis season was a season of rebuilding, with only three returning seniors, a brand new coach, and a lot of new talent. Kevin Covington, the new coach hailing from the city of Winston, brought with him many years of tennis and fitness expertise as well as high expectations for his team. Led by senior captains Katie Baer and Rebecca Yutzy, the team spent hours running, drilling, doing suicides, and more running throughout the entire season. Although there were some hardships, such as injuries and moody opponents, the team finished off with one of its best seasons to date, finishing 3rd in the conference with two All-Conference players.

Court-Side Kings

NCSSM Men's Basketball 2001-2002

Left: Joe White catches a quick breather between plays. The intense competition can take its toll on anyone.

We started this season as a group of basketball players, grew into a team and now have evolved into a family. This family will become the foundation to move NCSSM basketball from where we are to where we are going. -Coach Webb

Right: Henry Hoffman with his game face on, fakes out his defenders before he passes.

Below: Seniors Sean Francis and Joe White are creating havoc on the Ravenscroft offense.

Left: *Teamwork, Together* and *Defense* are just a few of the chants shouted during the team huddle.

Left to right, top to bottom: Manager duke blue, Head Coach Andre Webb, Asst Coach Zac Garrison, Joe White, Anthony Massenburg, Adam Pridgen, Nick Wahnefried, Pete Schlaefer, Andrew Frazier, Manager Carolina Blue, Asst Coach Evan Burness, Asst Head Coach Vivek Kshetrapal, Manager Red, JR Porter, Kenny McConnaughey, AJ Anderson, Sean Francis, Jonathan Newman, Emery Chen, Chiduzie Oriaku

Right: A.J. Anderson and Sean Francis pressuring the ball up top in the 2-3 defense.

After signs of turning the corner last year, the men's basketball team has responded in a big way. Winning more games this year than in the past three years together, they are proving that NCSSM is a team to be reckoned with. No longer "just another conference game" for teams like DA and Cary Academy, the men's team has earned the respect of other teams. Supported by many returning seniors, the team got hot early, winning their first four games. The team's next goal is to become Conference Champs.

Left: Andrew Frazier goes up for the lay-up during the pre-game warm-ups. This helps the team focus and get ready for the upcoming contest.

Right:
A.J. Anderson squares up to knock down the tri-fecta!

Queens of the Court

2001-2002 Women's Basketball Team

Amber Hoffman takes a deep breath before making a move.

Above: 1,2,3.....TOGETHER!!!

Sometimes you lose, sometimes you win...or not!
-Blair Ruddock

Below: Kathy Cebe waits to rebound the ball.

The NCSSM Girls' Basketball Team began their season optimistically. Senior captains Megan McCormick, Zinaida Mahmutefendic, Anna Griffitt, and Blair Ruddock led the team through the year with much enthusiasm. The team suffered slight disappointment this season, but it was a learning experience for both Coach Melissa Hill and the players. Anyone who wishes to play basketball should be physically fit, have a will to succeed, and be able to take criticism. The junior girls look forward to a better season next year.

Left to right, top to bottom: Felicia Dangerfield-Persky, Candis Watts, Megan McCormick, Alexis Land, Amie Coffey, LaToya Williams, Zinaida Mahmutefendic, Anna Griffitt, Carla Early, Coach Melissa Hill, Kathy Cebe, Amber Hoffman, Caroline Wong, Blair Ruddock, and Tiffany Williams

Girls in action.

Anna Griffitt gets ready for defense.

We have fun, 'Cuz... We're in college!!! Do we go here? No! Yes! Alright!!!' That always cheers up the players. And we always sing the National Anthem way off key.

-Megan and Zinaida

Making a Splash!

NCSSM 2001-2002 Swim Team

Front Row: Jessica Wagstaff, Elizabeth Yockey, Danielle Muehlenbein, Sarah Strickland, Leigha Hammond, Vera Dadok, Jannifer Kirchner, Natasha Marcuard, Erica Wilson, Laura Padgett, Rebecca Yutzy, Abigail Sheldon. Second Row: Nicholas Eason, Kyle Haber, Hilary Schrey, Dan Withers, William Townes, Matthew Oettinger, Richard Conley. Third Row: Coach Darcie Smith, Siroberto Scerbo, Jason Wong, Chase Nichols, Steven Butcher, Daniel Cobb, Joshua Elmore, Nicholas Beaver, Kyle Radack, Brian Satz, Cliff Tse

Got Air?

This year, the NCSSM Swim Team showed much talent and pride. Led by Coach Darcie Smith, the team competed in numerous swim meets hosted by different schools in the conference. Although few fans came to the swim meets, the swimmers were not discouraged by the lack of support. In swimming, one swimmer competes against a number of other swimmers. You can have teammates, but all they can do is cheer you on. The seniors had a wonderful season, and the juniors are looking foward to next year.

Team bonding over food after a long, tiring meet!

Girl Power!

Right: Liz Yockey gets mentally prepared for her race.

Left: Rebeca Yutzy watchs the race, waiting for her turn.

The Winning Pin

2001-2002 Wrestling Team

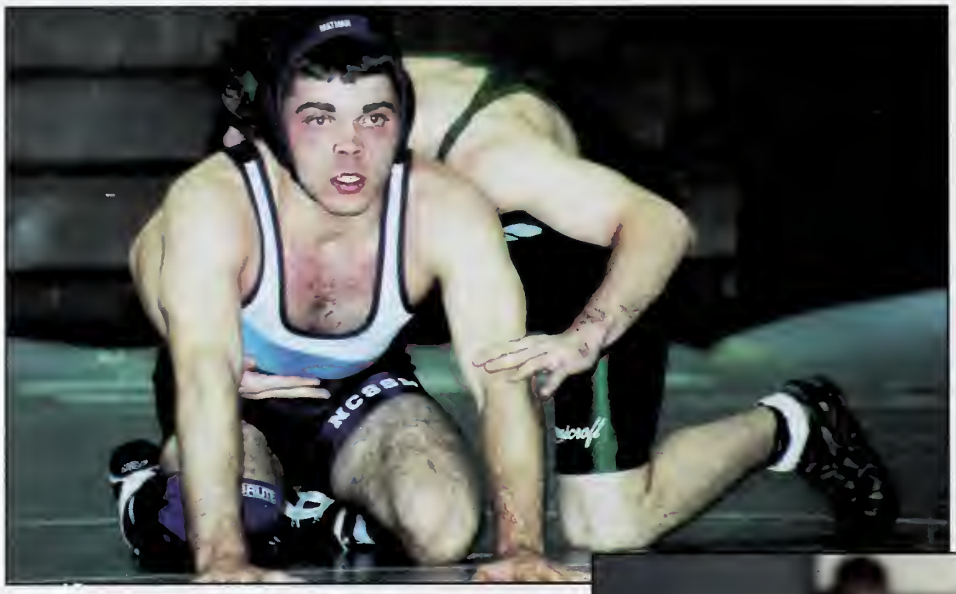

Upper Left: Chris Jordan gets ready for his opponent from Ravenscroft.

Middle Left: Manager Ashley Mays tends to Brandon Winterling's hurt lip.

Lower Left: Bryant Price during a match.

Right: The team huddles before the match to discuss strategy.

The NCSSM wrestling team was filled with lots of talent and potential this year. The team returned nine dedicated seniors and added five talented juniors this year. Practices were very intense. The team captains, Rudy Varner, Chris Jordan, and Austin Chase, played a big part in keeping the team focused and hyped. Coach Mike Charlton focused on creating an atmosphere of intensity and brotherhood among the guys. And it worked. In all matches and tournaments this year, the team performed superbly, placing team members in the top five at every tournament. The Unicorns finished the season second in the conference.

Top row: Manager Ashley Mays, David Woolard, Ben Noffsinger, Austin Chase, Coach Mike Charlton. Second Row: Benjamin Smith, Ricky Armwood, Brandon Winterling, George Gilette. Third Row: Daniel Plant, Kevin Miller, David Roberson, Brij Verma, Chris Jordan

Left: Ricky Armwood struggles with his opponent.

Lower Left: Brij Verma gets tips from Coach Mike Charlton.

Lower Right: Austin Chase tries to pin his opponent.

Above Average...

NCSSM Cheerleaders

Right: NCSSM Cheerleaders put on an impressive show.

Left: Whitney Norris preforms her routine at a home basketball game.

The 2001-2002 Cheerleading Squad had an awesome year. We focused mainly on building a strong team both physically and mentally. Although practices were sometimes tough as we learned and perfected new stunts, we were rewarded by the support and appreciation we got from our fellow Unis. This year's squad had unity, spirit, and love that could be seen in and out of our uniforms.

Top and Right: The NCSSM Cheerleaders cheer on the basketball team on the court and off.

Top to bottom, left to right: Darryl Austin, Shawn Hooten, Amanda Faircloth, Demetria Jones, Ashley Alexander, Letha Barnes, Angel Tarrier, Tenecia Johnson, Kasee Metcalf, Kate Saleeby, Tonya Gaines, Somer Powell, Elizabeth Stillwell, Melissa Krajawski, Whitney Norris, Angie Watson, Jessica Walker

Amanda Faircloth yells with all her might to be heard above the noise of the crowd.

Angie Watson puts her pom-poms to work cheering on the basketball team.

Five hundred twenty-five thousand six
hundred minutes,
Five hundred twenty-five thousand
moments so dear.
Five hundred twenty-five thousand six
hundred minutes,
How do you measure- measure a year?

PEOPLE

It's time now, to sing out
though the story never ends.
Let's celebrate,
remember a year in the life
Of friends.

WILKES CENTRAL
FOOTBALL

Elena Adamo

Wifag Adnan

Ashley Alexander

William Amspacher

Kristie Anderson

Phillip Anderson

Ashley Antony

Ricky Armwood

Monica Aswani

Darryl Austin

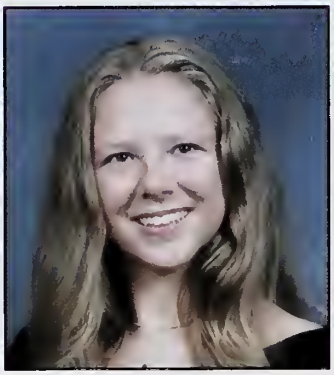
Katherine Baer

De'Anna Bagley

Alex Baranpuria

Kelly Barber

Daniel Bare

Douglas Barefoot

Letha Barnes

Anna Barnnett-Robisheaux

Emily Beasley

William Beers

Abby Bellamy

Mariya Bessonov

Ellena Bethea

Kristina Borjas

Robert Bouvatte

Justin Bradshaw

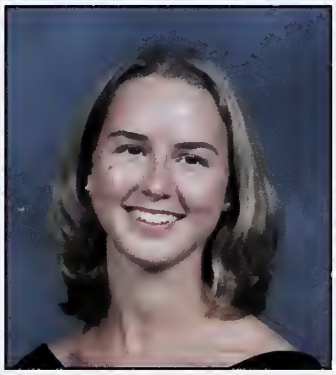
Melissa Brady

Randi Bridges

Cassidy Brown

Eric Brown

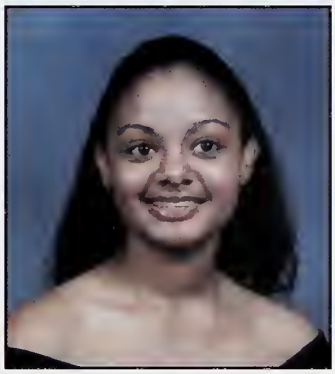
Jacquilla Brown

Steven Butcher

Gabriel Campbell

Brandon Carroll

Emily Chandler

Emery Chen

Katherine Chen

Richard Chen

Donald Christian

Daniel Christie

Christopher Cianci

Faith Clapp

Justin Clapp

Daniel Cobb

Cassidy Cobbs

Alexander Dadok

Felicia Dangerfield-Persky

Laura Douglas

Kristen Drum

Nicholas Eason

Lilangi Ediriwickrema

Ryan Elliot

Joshua Elmore

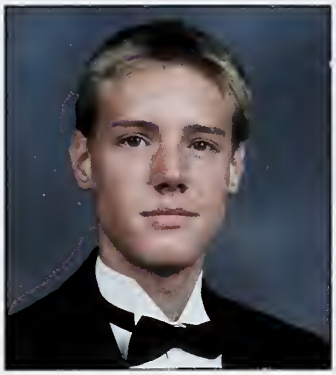
Christopher Erb

Christopher Erickson

Jessica Erickson

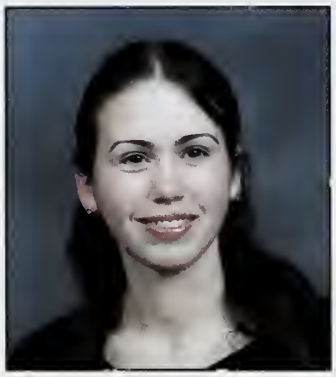
Anne Fabricius

Amanda Faircloth

Hao Feng

Laura Fieselman

Joshua Forrest

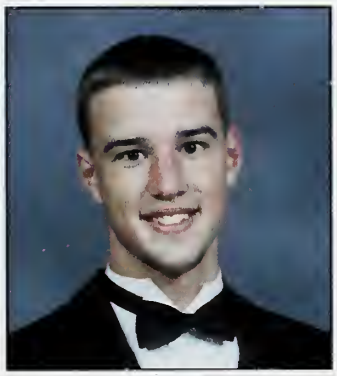
Sean Francis

Andrew Frazier

Kathryn Fromson

Annafrancesca Fuchs

Jessica Furr

Sean-Michael Galgano

Steven Gentile

Eric Gibble

Alexander Gibson

Erin Gillespie

Heather Godfrey

Igor Gorodezky

Christopher Goulette

Eric Green

Anna Griffitt

Julie Grondin

Kurt Gula

Patrick Guley

Sonia Gupta

Kyle Haber

Allison Hager

Leigha Hammond

Alta Hannen

Charles Hardin

Christopher Hardwick

Tyler Harlow

John Harrell

Shelly Harrell

Kimberley Heard

Henry Herbert

Akhil Hegde

Meredith Hill

Chung Ho

Henry Hoffman

Kelly Hoopes

Shawn Hooton

Amanda Hurley

Adrian Hutchinson

MIchael Jerch

Shauna Jin

Jennifer Jones

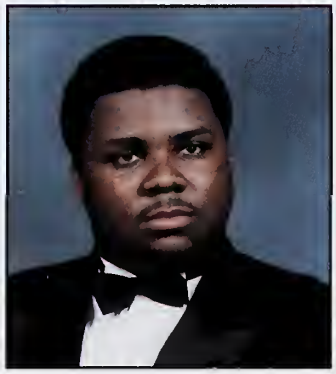
Marcus Jones

Martina Jones

Christopher Jordan

Yoon-Mi Kim

David Kincaid

Jennifer Kirchner

Alexis Klein

Eric Knight

Ashwin Kulkarni

Nitin Kulkarni

Sheena Leaven

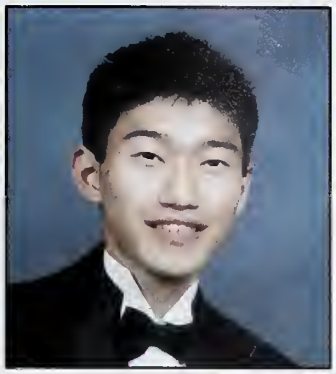
Frederick Lee

James Lehman

Natasha Lewis

Jerry Liu

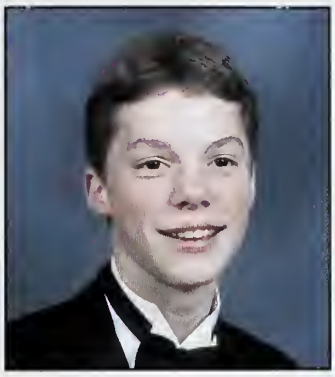
Justin Lockamy

Jordan Lofton

Rebecca Logsdon

Sarah Lovejoy

Ahn Ly

Brent Lyon

Monica-Jewell MacGoun

Zinaida Mahmutefendic

Shreyas Makwana

Vyjayanthi Manthripragada

Meng Mao

Ziyun
Mao

Zixuan
Mao

Natasha
Marcuard

Ashley
Mays

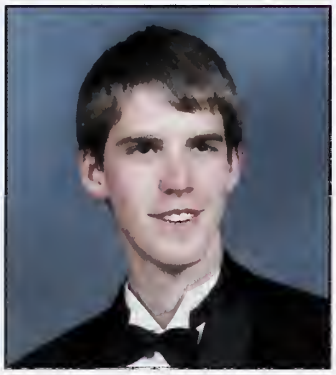
Frederic
McCall

Alexander
McCauley

Kenneth
McConnaughey

Adam
McConnaughey

Megan
McCormick

Erin
McCusker

Soraya
McDonald

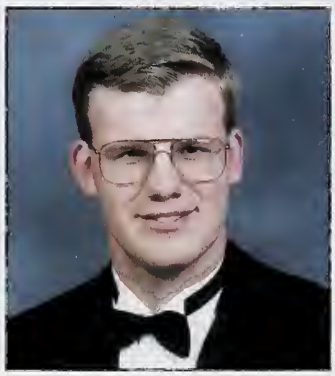
Jason
McFarland

Torie
McHone

Everette
McKoy

Elizabeth
McRae

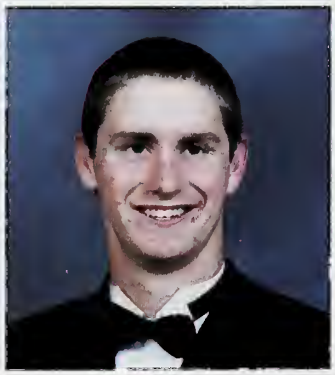
Christopher
Melling

Kasee Metcalf

Allison Meyer

Matthew Mian

Joshua Michener

Jadrian Miles

Stephanie Miller

Spencer Moore

Christopher Morano

Kathryn Morrison

Danielle Muehlenbein

Michael Mueller

Erinn Nanney

Bobbi Neal

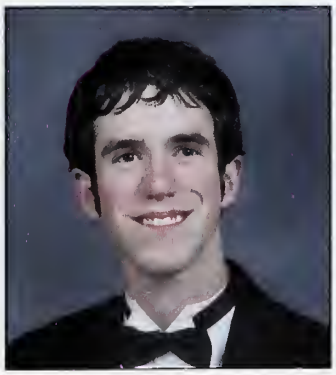
Justin Neill

Emily Neslen

Benjamin Noffsinger

Whitney Norris

Matthew Oettinger

Olutoyin Okanlawon

Benson Okeiyi

Chiduzie Oriaku

Megan Osborne

Cristobal Palmer

Anjni Patel

Dimple Patel

Neal Patel

Ravi Patel

Daniel Patrick

Carmen Pearson

Kathryn Pezzi

Bobby Pham

Sumner Phillips

Jessica Phipps

Daniel Piergallini

Stephanie Poole

William Porter

Wesley Powell

Kyle Radack

Vignesh Rajan

Timothy Reibold

Sarah Reising

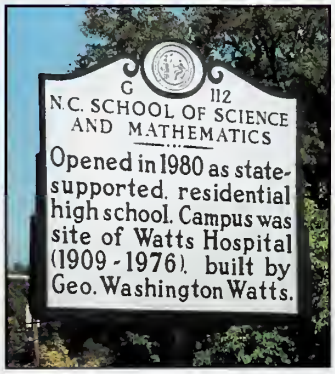

Cooper Rey

Shelley Rogers

Joseph Rowell

Suzanna Ruddock

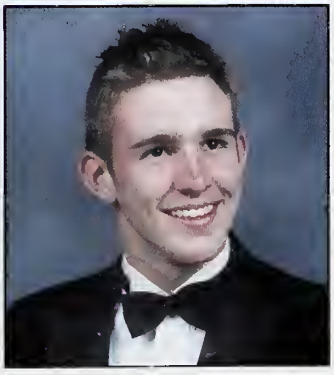
Carl Rush

Brian Satz

Siroberto Scerbo

Kevin Schaefer

Peter Schlaefer

Richard Schlieper

Nicholette Schnell

Hilary Schrey

Gabrielle Scronce

Laila Shahid-El

Krishn Sharma

Keith Sharpton

Tarah Shaver

Jiyeon Shin

Aaron Silverman

Chelsea Simon

Ja'Nelle Simpson Blanche

Benjamin Smith

Jacqueline Smith

Nicholas Snyder

Megan Somerday

Ryan Spielvogel

Jeremy Spivey

Willie Spruill

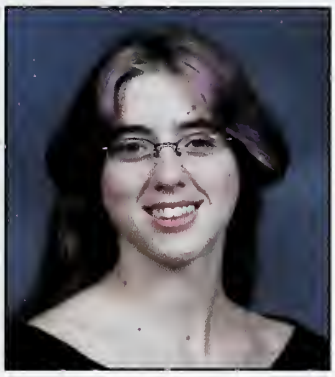
Adrian Steinhauer

Jessica Stewart

David Stowe

Sarah Strickland

Meredith Talton

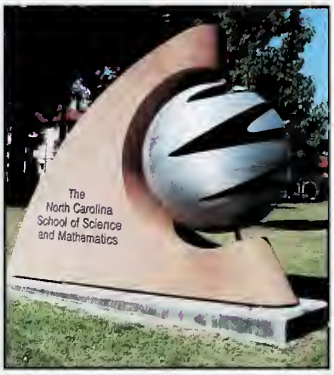

Shan Tang

Mary Tillery

Moriah Tingler

Adam Titrington

Denis Treskunov

Alison Trott

Anne-Marie Turner

Lisa Turner

James Uhing

Margaret Ulrich

Abhineet Uppal

Richard Varner

Catherine Voorhees

Chad Voss

Jessica Wagstaff

Nicholas Wahnefried

Christopher Waite-Jones

Natalie Walters

Holly Wantuch

Ann Warren

David Watson

Candis Watts

Katherine Welch

Brett West

Joseph White

Kathleen Williams

LaToya Williams

Erica Wilson

Sarah Wilson

Jonathan Winn

Brandon Winterling

Caroline Wong

Jason Wong

Melody Wong

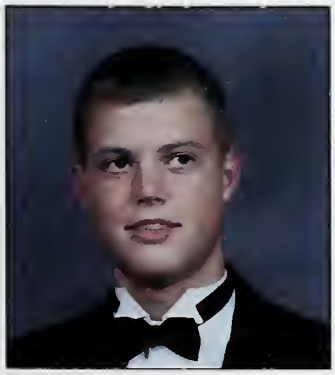
David Woolard

Paul Wrayno

Elizabeth Yockey

Rebeca Yutzy

Yun Zhang

Mingrui Zhou

Tim Pluta

2002

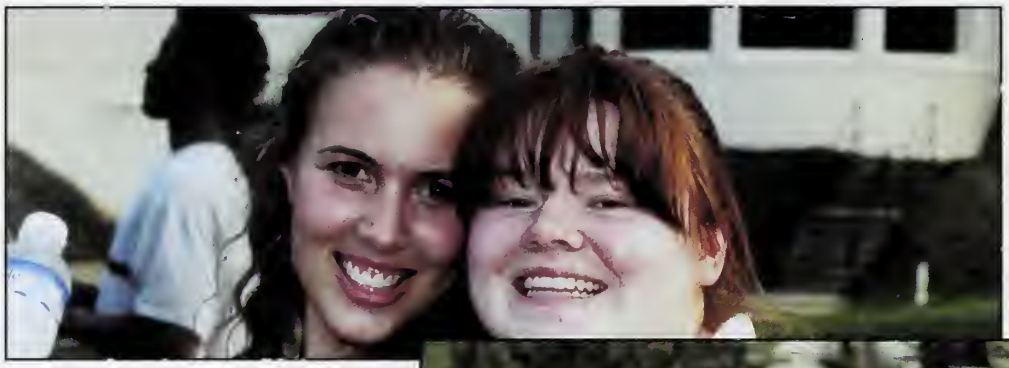

Seniors 2002

Daniel Aarhus
John Abernathy
Grace Adams
Zachary Adams
Erica Addison

Jacqueline Ahn
Shanika Allen
Alton Anderson
Amanda Anspach
Phillip Ashmore

Christopher Bailey
Vanessa Barnett-Loro
Aakash Barodia
Katie Barrette
Claire Bateman

Nicholas Beaver
Kevin Beier
Jason Bischof
Laura Blackwell
Yang (Jenny) Bo

Samantha Bolt
Ronald Booker
Davis Bowen
Eric Bowen
David Boy

Sarah Boyce
William Boyd
Scott Brantley
Thomas Brewer
Carter Brockman

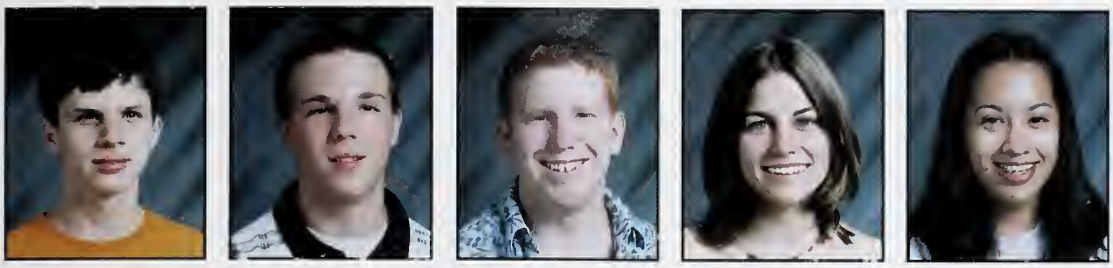

Morgan Brown
Branson Bryant
Quinton Bueschling
Sarah Burns
Ana Caldera

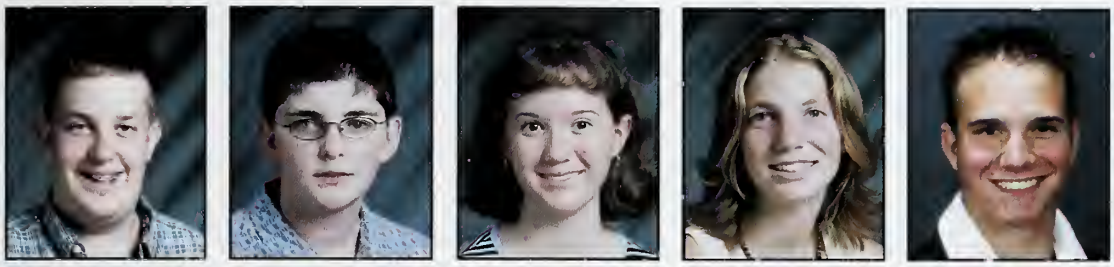

Christopher Campbell
Stuart Carey
Heather Carroll
Kathy Cebe Ondishko
Neo Certo

Helen Chappell
Austin Chase
Joanne Chen
Andrew Chen
Roshni Chengappa

Jane Chun
Andrea Clark
Stephen Clark
Amie Coffey
Timothy Collier

John Compton
Richard Conley
Christopher Cordell
Amanda Creviston
Sheilah Curran

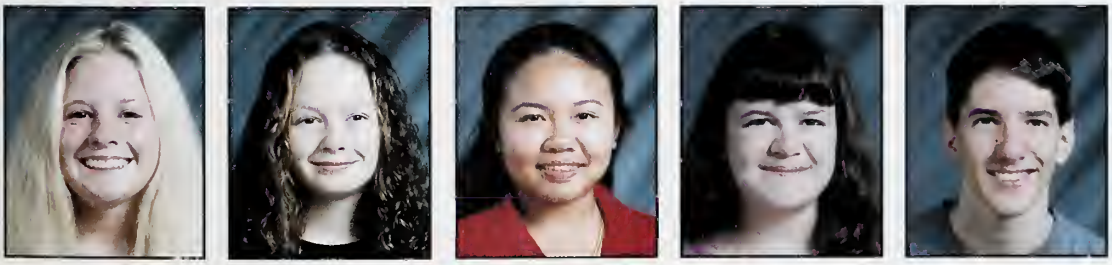

Emily Currin
Vera Dadok
Dung (Bim) Dang
Rachel Davis
Andrew DePompa

Aditya Devalapalli
Lauren Dickerson
Pooja Doshi
Laura Duvall
Carla Early

Matthew Fisher
Cassandre Flemming
Tanishia Flythe
Glenn Ford
Megan Forrest

Darrell Francis
Adam Frank
Jessica Friedman
Tonya Gaines
Sean Gallagher

Rachel Getgen
Megan Gibby
Zachary Giles
George Gillette
Jeremy Gillow

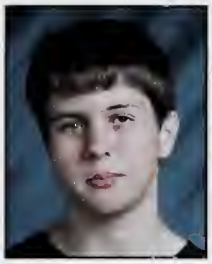

Laurin Gioglio
Crystal Glenn
Devon Goforth
Anna Goldstein
Neeta Goli

Eric Gonzalez
Martha Goss
Jennifer Grace
Mary Grant
Ashleigh Greene

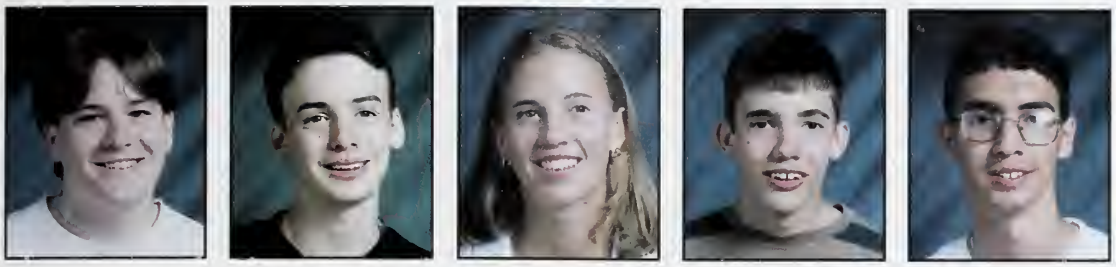

Kevin Griffin
Chris Haagen
Amanda Haines
Charles Hardin
Taylor Harrison

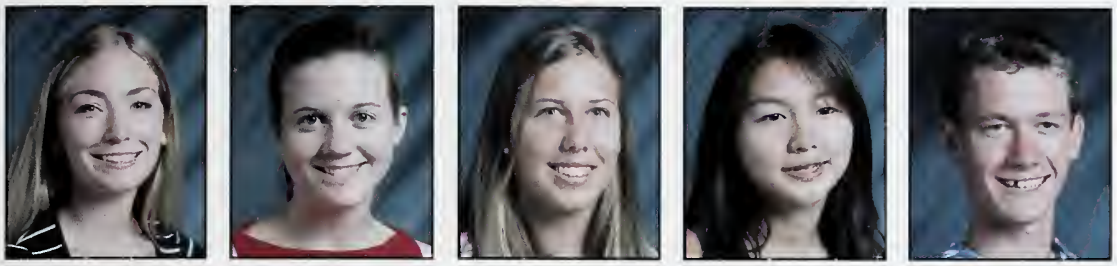

Jessica Hartung
Jennifer Hawthorne
Mary Haywood
Wenxiao (Judy) He
Benjamin Heruska

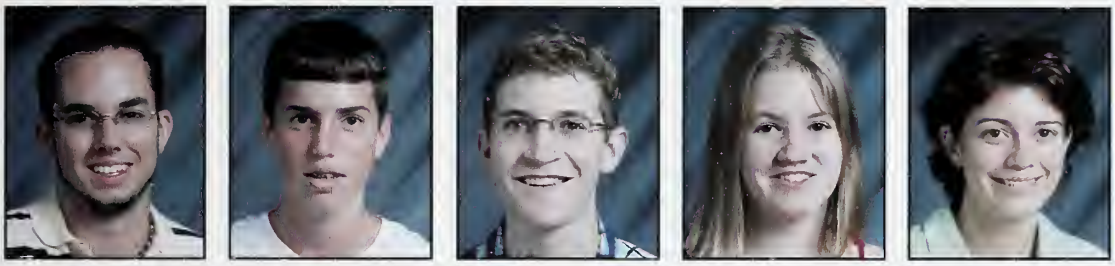

Jeffrey Hicks
Jared Hill
Julian Himes
Natalie Hodges
Amber Hoffman

Julia Holliday
Jordan Holmes
Esther Hong
Alex Hornstein
Brenda Horrell

Jessica Hudgens
Christopher Hwang
Samia Ilias
Jenna Ingersoll
Tamara Jacobs

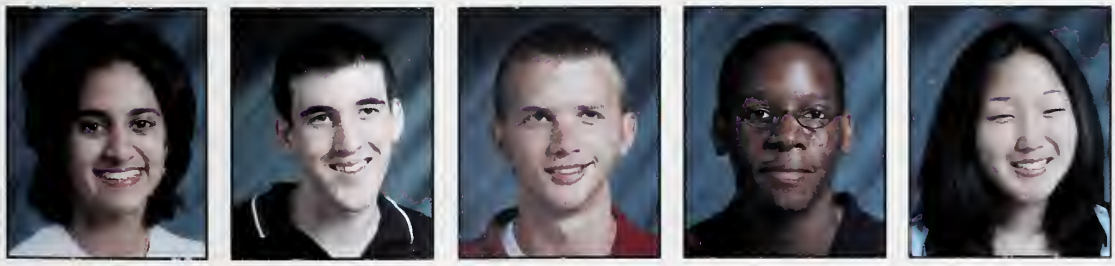

Kriti Jain
Ben Jarrett
Jay Jenkins
Kevin Jenkins
Crystal Jeon

Ankoor Jivan
Kristy Johnson
Seth Johnson
Sonia Johnson
Tenecia Johnson

Demetria Jones
Katherine Jordan
George Kachergis
Sumit Kadakia
Anna Kaplan

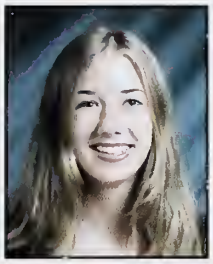

Angela Kilby
Melissa Krajewski
Daniel Kramer
James Lagasca
Alexis Land

Christina Laton
Kathryn Lattimore
Sung-Eun Lee
Teresa Lee
Jarred Levites

Gary Liao
Katherine Liljedahl
Andrew Lin
Laura Lindsey
Aadil Lodhi

David Lorang
Preston Lowry
Austin Luton
William Mack
Velvet Martin

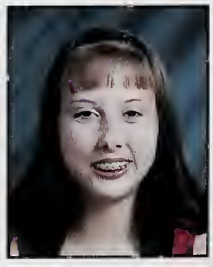

Elizabeth Martinez
Emily Marzbani
Anthony Massenburg
Sorell Massenburg
Teresa Mathis

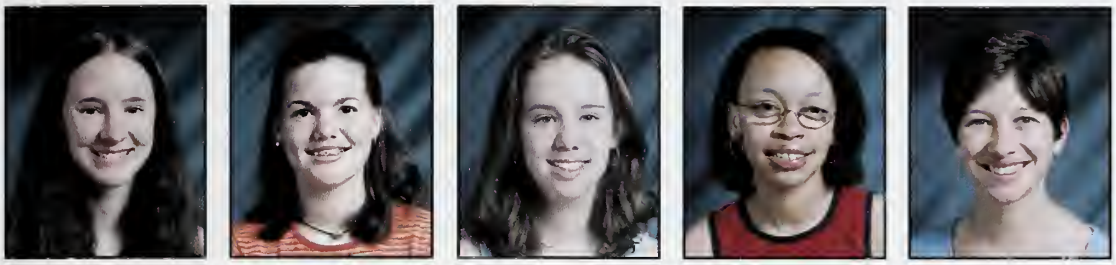

Robin Mays
Kerry McClellan
Katherine McCollum
Sherelle McCoy
Erin McDonald

Maria McGowan
Nedra McLaughlin
Nigel Mesta
Mark Metcalf
Kurt Metscher

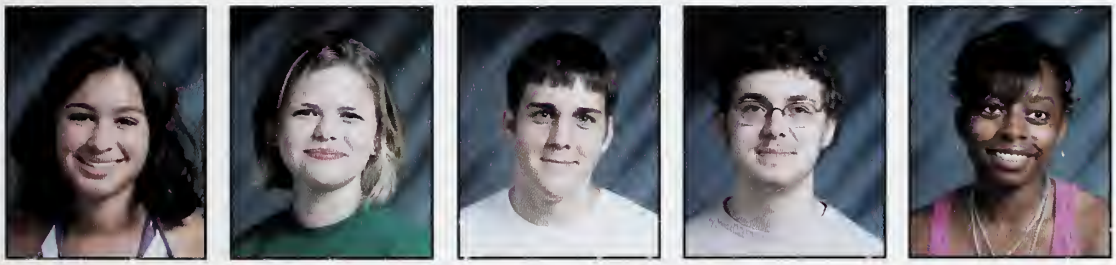

Michelle Mian
Katherine Milan
Kevin Miller
Luke Misenheimer
Racheal Mixon

Christina Mobley
Thayer Moeller
Emily Moore
Lyndsay Morris
Jake Morton

Dexter Myrick
Amanda Nantz
Jessica Nelson
Jonathan Newman
Chase Nichols

Zachary Nienstedt
Elana Nunez
Brandi Oakley
Ryan Outlaw
John Owens

Mary Oxendine
Laura Padgett
Benjamin Pahl
Jessica Parker
Pooja Parmar

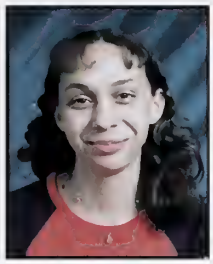

Dhruti Patel
Krupa Patel
Jay Patel
Jigna Patel
Ashley Perryman

Benjamin
Perryman
Thanh Pham
Brian Phelps
Lauren Phillips
David Pickett

Dawnelle Pierce
Mario Piergallini
Daniel Plant
Somer Powell
Bethany Powers

Adam Pridgen
Jason Radford
Ravi Raghuram
Robert Raines
Adam Ramers

Rachel Randall
Aaron Randol
Albert Ren
James Reuter
John Rhoden

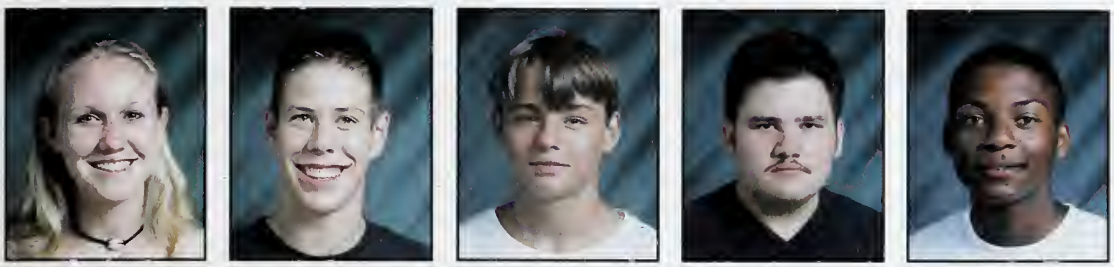

Suzann Riddle
Evan Ritter
David Roberson
Roberto Rodriguez
Bryan Ruffin

Kathryn Saleeby
Christopher Sanchez
Ravi Sanghani
Steven Saunders
Robin Schmid

Christina Schubert
Meredith Schwarz
Matthew Scott
Marlon Saqueira
Brittney Shankle

Ericka Shearin
Abigail Sheldon
Siddharth Sheth
Daniel Silverman
Keith Sinclair

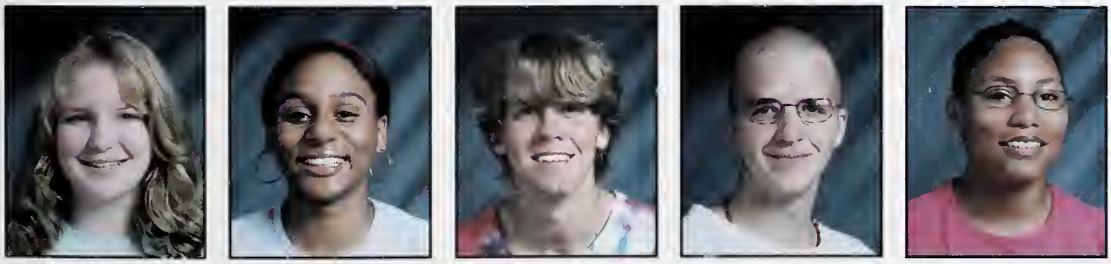

Andrea Slate
Melissa Smarr
Paul Smith
Stephen Smith
Tiffany Smith

Edwin Smolski
Jiwoong Son
Rebecca Soule
Megan Stegall
Elizabeth Stillwell

Megan Stone
Grant Summerford
Unnati Surati
David Swan
Brian Sweeney

Courtney Sword
Jennifer Sykes
Angel Tarrier
Edwin Tharrington-Fenner
Elizabeth Thornton

Ray Throop
Thien Tieu
Brettany Toney
Frederick Townes
Clifford Tse

Ryan Tuck
Bonnie Tucker
Jennifer Tucker
William Turner
Carolyn Tysor

Aditya Unnithan
Brij Verma
Patrick Videau
Willie Vinson
Sherrie Vogel

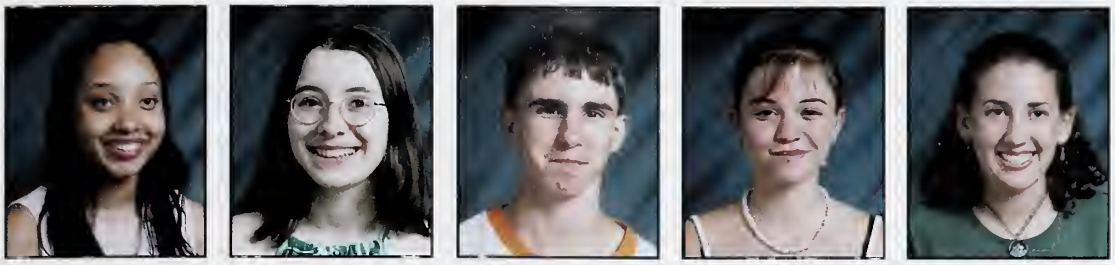

Carleda Wade
Lauren Wagner
Paul Walczak
Jessica Walker
Rebecca Wall

Elysa Wan
Jed Wang
Thomas Ward
Tyler Watras
Angela Watson

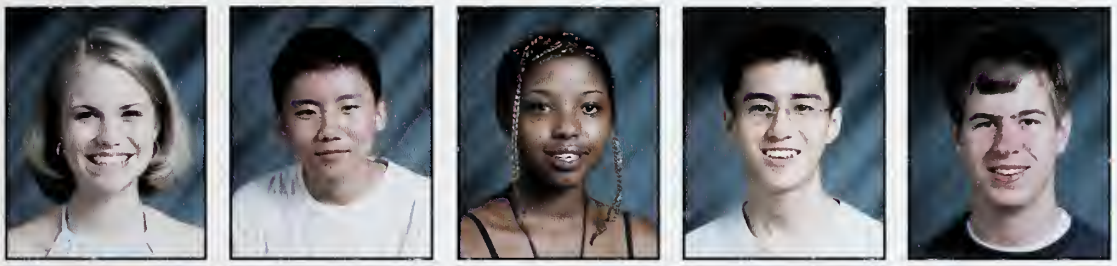

Tara Weeks
Dingyang Wei
Chrislena Welch
Yaqing Wen
Charles Whitener

Robert Whitener
Bobby Wiggs
Kristin Williams
Tiffany Williams
Joshua Willis

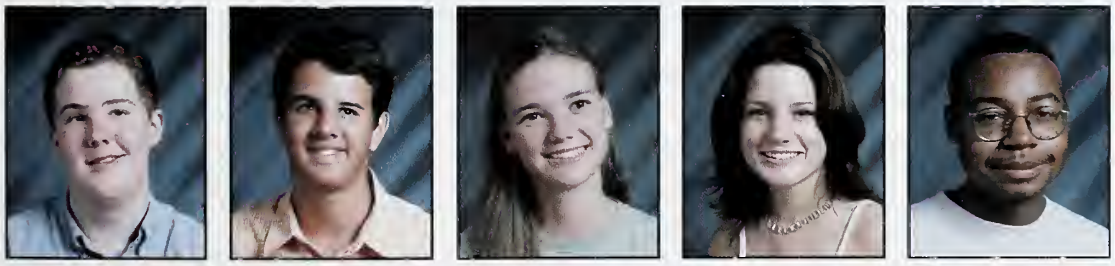

James Wise
James Withers
Genevieve
Wolpert
Cassandra Woods
Julian Wooten

Sarah Worley-Hill
Veronica Yavelak
Jason Yellick
Caroline Yount
Andrew Yun

Dayu (John) Zhang
Jessica Ballou
Gina Guerrero
Bryant Price

Not Pictured:
Alice Cho
Jonathan Hayes
Charlie Stone

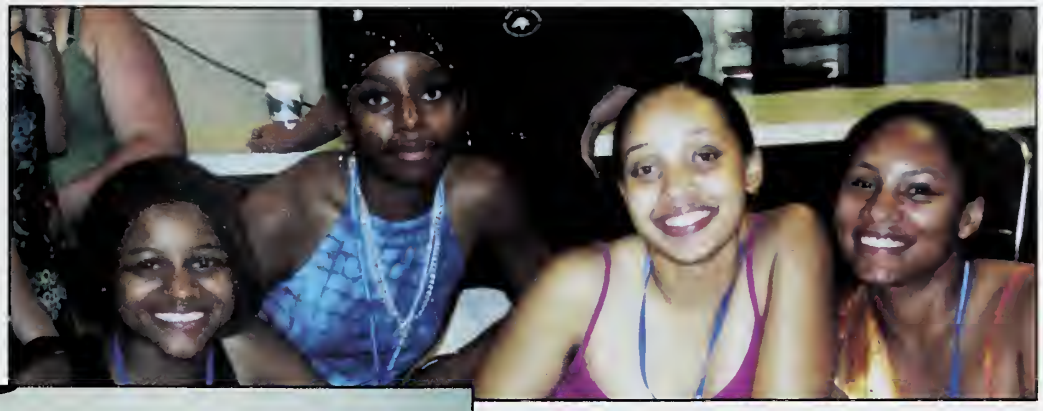

Juniors 2002

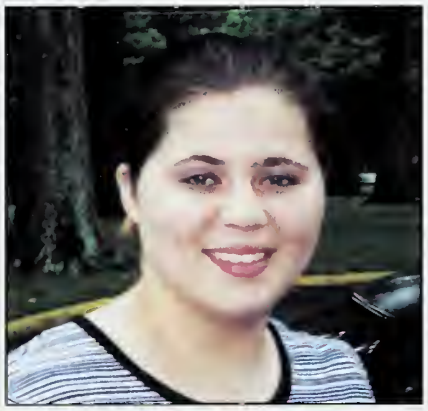

Bryan

2nd Bryan

(Left to Right, Top to Bottom)- Vy Manthripragada, Heather Carrol, Melissa Brady, Adrian Hutchinson, Angela Kilby, Soraya McDonald, Cassie Woods, Jackie Smith, Kimberley Heard, Christina Layton, Laura Padgett, Robin Mays, Andrea Slate, Suzann Riddle, Monica Aswani, Ana Caldera, Jaquilla Brown, Katherine Jordan, Jenna Ingersoll, Kelley Mills(SLI), Amanda Creviston, Anna Goldstein,Unnati Surati, Emily Neslen, Megan McCormick, Pooja Doshi, Meagan Stegall, Amanda Anspach, Sarah Strickland, Erin Gillespie, Clelia Pezzi, Bonnie Tucker, Meredith Talton

3rd Bryan

(Left to Right, Top to Bottom)- Erinn Nanney, Jennifer Jones, Elena Adamo, LaToya Williams, Genevieve Wolpert, Anna Griffitt, Catherine Voorhees, Felicia Dangerfield-Persky, Jessica Nelson, Jessica Stewart, Natalie Hodges, Jigna Patel, Elizabeth Stillwell, Heather Godfrey, Somer Powell, Ali Hannen, Vera Dadok, Katherine McColium, Sherelle McCoy, Leigha Hammond, Pooja Parmar, Melody Wong, Jessica Wagstaff, Nuri Stienhauer, Ashley Alexander, Whitney Norris, Meredith Hill, Tonya Gaines, Sonia Gupta

4th Bryan

(Left to Right, Top to Bottom)- Emily Moore, Michelle Mian, Elizabeth Martinez, Carla Early, Sarah Boyce, Jessica Ballou,Tarah Shaver, Allison Meyer, Ashley Antony, Anna Barnnett-Robisheaux, Mary Tillery, Anjni Patel, Zinaida Mahmutefendic, Abby Bellamy, Natalie Walters, Megan Somerday, Amanda Hurley, Faith Clapp, Shelley Rogers, Danielle Muehlenbein, Amanda Faircloth, Nedra McLaughlin, Laurin Gioglio, Mary Oxendine, Robin Schmid, Quanda Williams(SLI), Christina Schubert, Kriti Jain, Ashleigh Greene, Maria McGowan

The Girls of Bryan

Beall

1st Beall

(Left to Right, Top to Bottom)- Sarah Worley-Hill, Samantha Bolt, Rachel Randall, Martha Goss, Mary Grant, Brettany Toney, Helen Chappell, Thanh Pham, Judy He, Kristy Johnson, Donna Mong(SLI), Elysa Wan, Katie Liljedahl, Rebecca Soule, Jenni Hawthorne, Holly Wantuch, Kristina Borjas, Yoon-Mi Kim, Smu Ulrich, Ellena Bethea, Emily Beasley, Martina Jones, Mary Zhou, Cassidy Cobbs, Christy Mobly, Lauren Wagner, Jessica Friedman, Elena Nunez, Katie Barrett, Brandi Oakley, Tara Weeks

2nd Beall

(Left to Right, Top to Bottom)- Jessica Hartung, Amanda Haines, Mary Haywood, Britney Shankle, Emily Marzbani, Demetria Jones, Chrislena Welch, Jessica Parker, Chelsea Simon, Megan Osborne, Sarah Reising, Stephanie Poole, Kristie Anderson, Erin McCusker, Sarah Lovejoy, Candis Watts, Rebeca Yutzy, Natasha Marcuard, Torie McHone, Moriah Tingler, Lisa Turner, Jane Chun, Angel Tarrier, Jacqueline Ahn, Tiffany Williams

3rd Beall

(Left to Right, Top to Bottom)- Jessica Erickson, Kerry McClellan, Jennifer Sykes, Cassidy Brown, Esther Hong, Samia Ilias, Ashley Perryman, Katie Lattimore, Dawnelle Pierce, Erin McDonald, Alexis Land, Dhruti Patel, Teresa Lee, Nika Allen, Shelia Curran, Rachel Getgen, Brenda Horrell, Randi Bridges, Shauna Jin, Nicholette Schnell, Vanessa Barnett-Loro, Megan Stone, Monica MacGoun, Kate Milan, Kasee Metcalf, Sherrie Vogel, Emily Chandler, Neeta Goli, Kitty Fromson

The Girls of Beall

Reynolds

Ground Reynolds

(Left to Right, Top to Bottom)- Shalonda Mathis, Caroline Yount, Melissa Smarr, Andrea Clark, Carleda Wade, Abby Sheldon, Megan Gibby, Lilangi Ediriwickrema, Tiffany Smith, Racheal Mixon, Michelle Jacobs, Molly Kennedy(SLI), Melissa Krajewski, Crystal Jeon, Amber Hoffman, Laura Fieselman, Kelly Barber, Elizabeth McRae, Jamie Shin, Blair Ruddock, Sholar Warren, Caroline Wong, Carmen Pearson, Anne-Marie Turner, Sarah Burns, Anna Kalpan, Emily Currin, Meredith Schwarz, Julia Holiday, Elizabeth Thornton, Susannah Tysor, Courtney Sword

Reynolds 1C, 2C, 1D

(Left to Right, Top to Bottom)- Kate Morrison, Sarah Wilson, Bethany Powers, Sheena Leaven, Natasha Lewis, Veronica Yavelak, Claire Bateman, Kelly Williams, Rebecca Wall, Megan Forrest, Laura Lindsey, Jennifer Grace, Katie Baer, Ericka Shearin, Laila Shahid-El, Becky Logsdon, Claire Bateman, Kelly Hoopes, Kathryn Saleeby, Kristen Marsh(SLI), Julie Grondin, De'Anna Bagley, Grace Adams, Bobbi Neal, Kristen Drum, Letha Barnes, Lauren Dickerson, Sonia Johnson, Laura Duvall, Angela Watson, Bim Dang, Katherine Chen

Reynolds 1E, 2E, 2D

(Left to Right, Top to Bottom)- Jessica Furr, Alexis Klein, Katie Welch, Jordan Lofton, Shelly Harrell, Amie Coffey, Stephanie Miller, Annafrancesca Fuchs, Ashley Mays, Tenicia Johnson, Dimple Patel, Tara Zhang, Roshni Chengappa, Erica Wilson, Crystal Glenn, Laura Blackwell, Anh Ly, Joanne Chen, Kristen Williams, Hope Gregory(SLI), Jenny Bo, Krupa Patel, Jennifer Kirchner, Ja'Nelle Simpson Blanche, Allison Trott, Rachel Davis, Allison Hager, Alice Cho, Liz Yockey, Wifag Adnan, Anne Fabricius, Rachel Johnson

The Girls of Reynolds

Hill/Hunt

1st Hill

(Left to Right, Top to Bottom)- Freddie Lee, Eric Knight, Brandon Carroll, Marcus Jones, Donald Christian, Anthony Reid(SLI), Josh Michener, Ravi Patel, Chris Goulette, Ben Smith, Siroberto Scerbo, Thien Tieu, Ravi Sanghani, Taylor Harrison, Andrew Lin, Jay Patel, Sumit Kadakia, Adam Rames, Mark Metcalf, Tyler Watras, Dexter Myrick, Sorell Massenburg, James Lagasca, Aditya Unnithan, Jordan Holmes, John Owens, Stewart Carey, Christopher Hwang, Jarred Levites, Darrell Francis, Paul Walczak, Ryan Tuck

2nd Hill

(Left to Right, Top to Bottom)- Paul Smith, Jeffrey Hicks, Andrew Chen, Aditya Devalapalli, Adam Pridgen, John Abernethy, Robert Whitener, Aadil Lodhi, Alex Hornstein, Julian Himes, Jason Bischof, Chris Haagen, Aakash Barodia, James Reuter, Jiwoog Son, Ravi Raghuram, Nick Wahnefried, AJ Jivan, Marlon Sequeira, Daniel Aarhus, Bryant Price, Chris Campbell, Ron Booker, JR Porter, Vignesh Rajan, Chris Erb, David Watson, Mike Newbauer(SLI), Nick Snyder, Sean Galgano, Ryan Spielvogel, Kevin Schaefer, Michael Jerch, Neil Patel, Alex Baranpuria, Jadrian Miles, Justin Lockamy, Kurt Gula, Emery Chen, Tim Piuto, Krishn Sharma, Akhil Hegde

1st Hunt

(Left to Right, Top to Bottom)- Austin Luton, Evan Ritter, Anthony Massenburg, Alton Anderson, Willie Vinson, Matthew Fisher, Andrew Yun, Carter Brockman, Matt Oettinger, David Boy, Glenn Ford, Daniel Cobb, Alex Dadok, Chad Voss, Ricky Armwood, ChiChi Oriaku, Rudy Varner, Everette McKoy, Kyle Radack, Kenny McConnaughey, Stuart Harrel, Chris Jordan, Josh Elmore

The Guys of Hill and 1st Hunt

Hunt

2nd East

(Left to Right, Top to Bottom)- Kurt Metscher, Jason McFarland, Willie Spruill, Spencer Moore, Jonathan Newman, Justin Neill, Jake Morton, Julian Wooten, Charles Hardin, Adam Titrington, Frederick Townes, Quinton Buesching, Andrew DePompa, Brian Satz, Scott Brantley, Robert Raines, Nigel Mesta, Seth Johnson, Branson Bryant, Justin Tye(SLI), Christopher Bailey, Devon Goforth, Robert Bouvatte, Eric Green, Zachary Giles, Phillip Ashmore, Jon Winn, Neo Certo, Aaron Randol, Stephen Clark, William Mack

2nd West

(Left to Right, Top to Bottom)- Meng Mao, Wesley Powell, Cliff Tse, Kevin Jenkins, Rasheed Wiggins(SLI), Bobby Wiggs, Nick Beaver, Justin Bradshaw, Jason Redford, Pete Schlaefer, Zach Adams, Denis Treskunov, John Rhoden, William Boyd, Chris Cianci, Gabe Campbell, Darryl Austin, Jimmy Uhing, Joe White, Thomas Brewer, David Lorang, Shreyas Makwana, Chase Nichols, Adam Frank, Bobby Pham, John Zhang, Jim Mao, Will Rush, Matt Mian

3rd East

(Left to Right, Top to Bottom)- Chris Hardwick, Edwin Tharrington-Fenner, Dan Withers, Andrew Frazier, James Philips, Paul Wrayno, Bryan Ruffin, Brandon Winterling, William Turner, Chris Morano, Jeremy Spivey, Ben Jarrett, Chris Sanchez, Dindyang Wei, Preston Lowry, Ryan Outlaw, Gary Liao, Tim Reibold, Daniel Christie, Michael Mueller, Benjamin Paul, Justin Ham(SLI), James Lehman, John Compton, Austin Chase, Morgan Brown, Daniel Bare, Yaging Wen, Zach Neinstedt

The Guys of Hunt

Hunt

3rd West

(Left to Right, Top to Bottom)- Daniel Kramer, Alex McCauley, Jay Jenkins, Luke Misenheimer, Hilary Schrey, Nick Eason, Charles Whitener, Chris Melling, Igor Gorodezky, Albert Ren, Tyler Harlow, Thayer Moeller, Joe Rick(SLI), David Woolard, Keith Sinclair, Matt Scott, Nitin Kulkarni, Phil Anderson, Ashwin Kulkarni, George Kachergis, Patrick Guley, Eric Bowen, Steve Butcher, Brent Lyon, Hao Feng, Eric Brown, Richard Chen, Grey Rowell, Shawn Hooten, Mario Piergallini

4th East

(Left to Right, Top to Bottom)- Jerry Liu, Brett West, Richard Conley, Steven Smith, Ray Troop, Daniel Patrick, Tim Collier, Edwin Smolski, Henry Hoffman, Brian Sweeney, Ryan Elliot, Jed Wang, Steven Gentile, Mike Charlton(SLI), Kyle Haber, Ben Wise, Brij Verma, Charlie Stone, Will Beers, Henry Herbert, Jason Wong, Chris Cordell, Jared Hill, David Pickett, David Stowe, Chris Erickson, Justin Clapp, Keith Sharpton, Ben Perryman, Andrew Hardin, Josh Forrest, Jason Yellick.

4th West

(Left to Right, Top to Bottom)- Tommy Ward, Jeremy Gillow, David Swan, Chris Nichols(SLI), Kevin Griffin, Davis Bowen, Siddharth Sheth, Patrick Videau, Olutoyin Okanlawon, Daniel Plant, David Roberson, Kevin Miller, Tyler Barefoot, C.Q. Ho, Tim Mao, Steven Saunders, Chris Waite-Jones, David Kincaid, Eric Gibble, Ben Noffsinger, Fred McCall, Sean Francis, Alec Gibson, Brian Phelps, Daniel Silverman, Sean Gallagher, Eric Gonzalez, Kevin Beier, George Gillette

The Guys of Hunt

Directors Office
Dr. Gerald Boarman
Sandy Rothschild
Glenda Fleming

Registrar
Kathy Allen
Wanda Munn

Admissions
Barrett Brown, Sandra Jackson
Robert Andrews, Letita Mason

Academic Programs
Tracy Aviles, Tom Clayton
Belinda McCallum, Steve Warshaw

Student Life Instructors

Justin Ham, Molly Kennedy, Mike Newbauer, Anthony Reid, Donna Mong, JustinTye, Quanda Williams, Mike Charlton, Sonya Mathis, Kristen Marsh, Kasey Ashton (Not Pictured: Warren Basket, Marlene Blakney, Joseph Rick, Chris Nichols, Rasheed Wiggins, Hope Gregory, and Tonya Smith-Holliman)

Health Services

Terrill Bravender, Margaret Stewart
Carla Bullock, Anne Derouin

Counseling

Natasha Nazareth-Phelps,
Joyce Rodman, Ollie Burrell,
Roger Messier, Molly Rich, Gail Hudson

Student Life

Dr. Joan Barber
Linwood Stewart

Security

Left:
Timothy Gill
Bobby Jackson

Right:
Ron Morris
Clayton Moore

Rick Hess

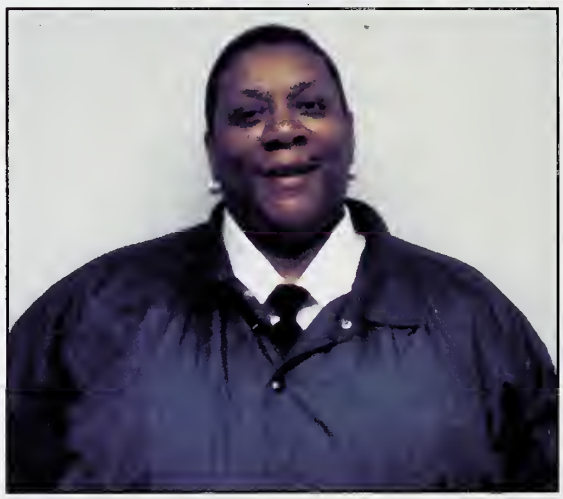

Gwendolyn Pryor

Thomas Knight

Linwood Suitt

John Smith

Physical Education Center
Eileen Witt
Brian Gonyeau

Housekeeping
Walter McNair
John Choice
Matt Coward
Lester Alston
Robert Richardson
Anita Lovette
Barbara Johnson

LITCOM
Barbra Newman, Russell Robinson, Diane Futrell
Dick Waghorne, Anthony Miles, Willie Painter
Left: Kristen Bullard

ITS
Rita Mangus
Nelson Butts
Richard Alston
Bill Link

Education Future NOW
Darlene Haught
John Davis
Leon Lewis
Tonya Suggs
Steve Jones
Monique Velasquez
Davis Hipps
Karen McFarland

Distance Learning Technologies
Dan Overby
Frank Sheets
Mari Nishimura
Michael Steele
Fred Hurteau
Carol Stern
Darlene Haught
Joyce Ventimiglia

Human Resources
Delacy Bradsher
Deborah Witt
Ann Cannon

Operations
Ed McBride
Terry Brown

Switchboard
Martha Arrington

External Programs
Kathy Jackson
Sally Adkin
Victor Pace
Carol Royals

Charwells Dining Services

Terry Gray
Kris Kocourek
Louie Ellison
Claude Bowen
Andrea Watkins
Nick Covington
Rachel Riggins

Development

Brian Faircloth, Katie Wagstaff
Leslie Arrington, Therese Taxis,
Ken Steen

Business Office

Mary Thompson
Linda Pickett
Cassandra White
Neva Grier
Alli s Talley
Bertha Johnson
Melissa Hill

Grounds
Cam Mcdonald
Luther Mason

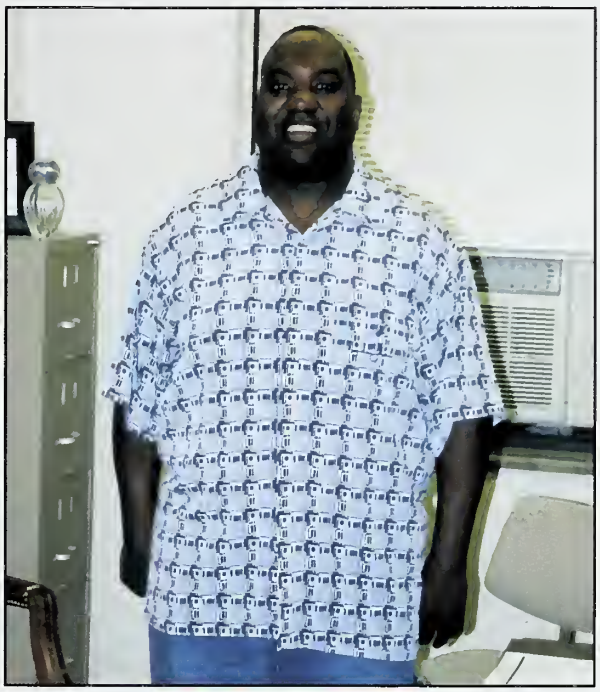

Mail Room
John Williams

Communications
Amy Anderson
Megan Francisco

Maintenance
Jerry Staples, Carry Taylor, David Smith, Barbara Johnson, Donny Terrell, Danny Watson, James Lawson, Wyatt Richardson, Buddy Tripp, Germaine Brewington, Mike Mitchell, Cliffon Gregg, Chris Taylor

Five hundred twenty-five thousand six
hundred minutes,
Five hundred twenty-five thousand
moments so dear.
Five hundred twenty-five thousand six
hundred minutes,
How do you measure- measure a year?

SENIOR ADS

Remember the love
Remember the love
Remember the love
Measure in love

Katherine*Mary*Eric

"A friend is someone who knows the words in your heart and can sing it back to you when you forget the words."

08-12-2000 * "I saved your life" * Fashion Kings * "Workservice" * Prom * "Wachovia closes in 15 minutes!" * Java Bean Eric * 38 * Turtle Shell * Inflatable Pool * Piggies * Leadership in the Business World * "I want to be royalty...my own country...an island!!" *Seeing Double * 06-01-2002

"Don't cry because it's over, smile because it happened."

James Lehman '02

The future is yours...
Pursue your dreams...
Follow your heart.
Our love will be with you always.
Mom, Dad and William

Kelly Williams

Congratulations, Kelly!
We are very proud.
Love,
Mutter,
Willard J. Hogbristle,
Andi and Zack

Pete Schlaefer

From a cute little kid to a 2nd West "HUNKA' LOVE." Thanks for accepting the NCSSM Challenge - Academics, Friends, New Horizons.

Love,
Mom, Dad, and Steve

Anna Barnnett-Robisheaux

ANNA NOSTRA:
VIVAT
CRESCAT
FLOREAT

PARENTES TUI

Way to go ~~Maggie~~... Ummmm, errrrr, we mean ~~Sunshine Moonbeam~~. Oh no, wait, make that... **Smu!!!**

We can't wait to see what's next!
Love,
Mom and Dad

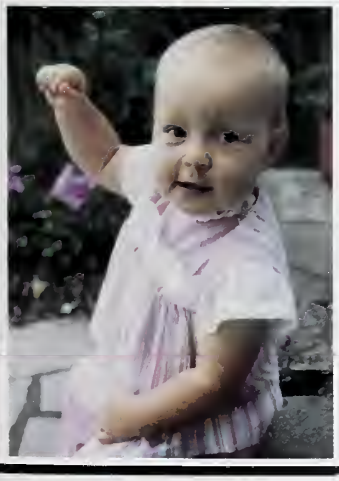

Elizabeth McRae

Elizabeth McRae,
age two ~
and now she's grown.
Are you ready, world?

Love,
Mom, Dad & Trufford

Brent Patrick Lyon

Words cannot express how
proud I am of you.

Live life to the fullest.
Work hard and your dreams will be realized.
Mom

Kyle Haber

Walt Whitman wrote, "Now I know the secret of making the best persons. It is to grow in the open air and eat and sleep with the earth." Kyle, you have had many such experiences growing up which have instilled confidence in yourself and taught you not to fear new horizons. We know you will continue to adventure and explore throughout your lifetime.

Congratulations and Love...from Mom and Dad

Emily Marie Beasley

Enthusiastic
Most beautiful first born with 10 perfect fingers and toes
Industrious
Loving and caring
Young and beautiful.

With all of our love...Mom and Dad

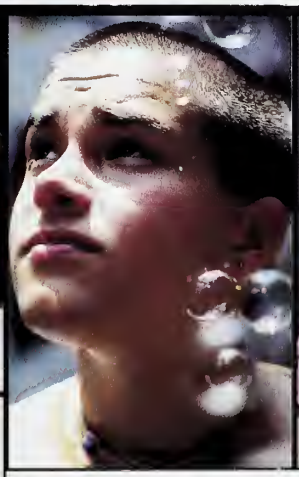

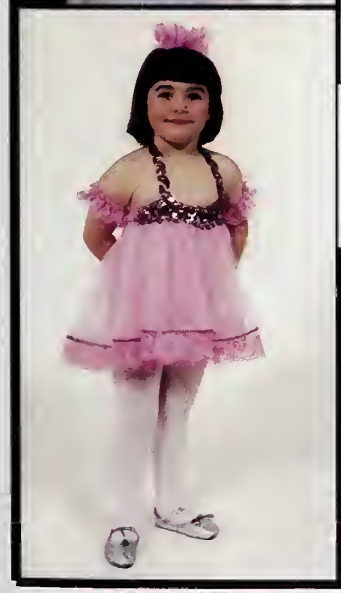

Mary Leigh Tillery, we are so proud of you!
With all our love, Mom, Dad, & John

Congratulations!
Suzanna Blair
Ruddock

We love you and are very
proud of you!
Daddy, Mama & Mark

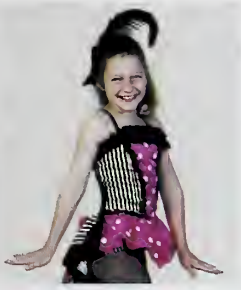

Danielle Muehlenbein

Talent, Looks, Books
A Great Personality

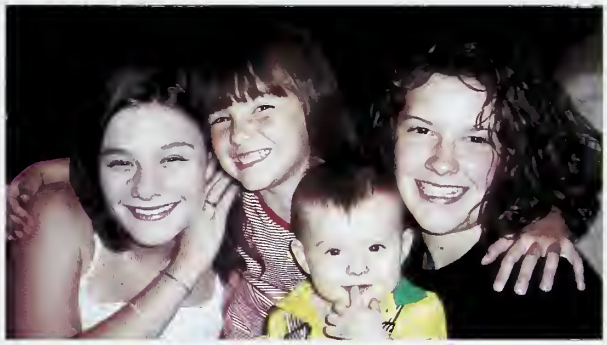

You have what it takes to tackle whatever the future holds for you. May God bless and guide you as you start a new journey into life.

We are so proud of you and love you very much.

Mom, Grandma, Uncle Kurt, Aunt Vickie, Uncle Kent, Aunt Robin, Nicole, Kacy and Joshua

Ryan Spielvogel

We've always been so proud of you! You're a wonderful son, an accomplished student, and most of all, a kind and considerate human being! We hope that your life will be filled with great success, happiness and that all of your dreams will come true!

All our love,
Mom, Dad and Ethan

CONGRATULATIONS SARAH! WE LOVE YOU, MOM, DAD, MICHAEL, AND JONATHAN

Your sense of wonder, keen interest in life, curiosity about how and why things work, and youir natural compassion and empathy for others make you unique. You are a product of all of your choices and experiences; fun and not so fun, easy and difficult, as well as educational and recreational. All of these develop your life perspective. As difficult as it was for you to leave home two years earlier than expected, we are so glad you have had the NCSSM experience.

As you move forward we know you will be driven by your knowledge and your desire for additional learning experiences, but guided by your sensitive heart and strong faith. We love you and have wonderful expectations for your future.

Mom and Dad

Cassidy Laura Brown

Cassidy, Promise us that you'll give faith a fighting chance, and when you get the choice to sit it out or dance- we hope you'll dance!

"God hasn't given us the spirt of fear, but of power and love and a sound mind."
2 Timothy 1:7

"He must become greater and greater and I must become less and less."
John 3:30

Katherine Ingrid Chen

Dear Katherine,

Congratulations on your accomplishments! We are proud of you and love you very much. Wishing you all the happiness and success as you begin your new journey to college and throughout life.

Love,
Mom, Dad, Jennifer and Christopher

Congratulations
Willie Spruill, II

"Speak clearly with pride in all you've been. Speak bravely with hope for all you may become. Look deeply into the mirror of your life and discover the very special person that only you can be."
--E. Cunningham
With Love,
Mom & Dad

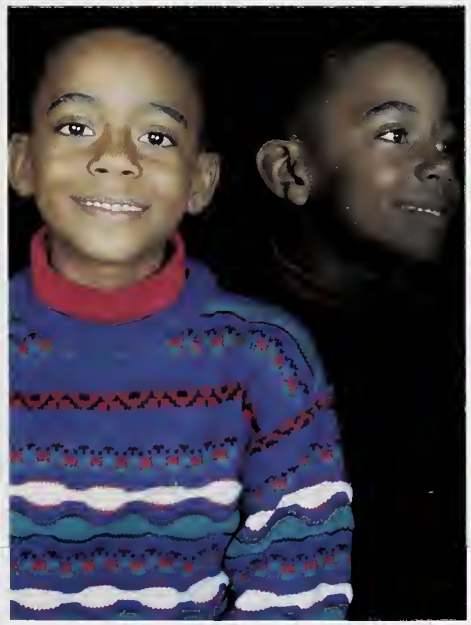

Matthew David Oettinger

MUSICIAN

Student...

Man of Distinction...

Future Doctor...

Man of Adventure...

Son...

"Commit to the Lord whatever you do, and your plans will succeed."

Kate Morrison

Congratulations, Kate!
We are very proud of you!

Love,
Dad, Mom, Sarah & Amy

Way to go Holly Wantuch!

You had the confidence and drive to follow your dreams.
We are your biggest fans!
Dad, Ellen & Andrew

Brandon M. Winterling

"You have brains in your head,
You have feet in your shoes,
You can steer yourself any direction you choose.
Oh, the places you'll go!"
Dr. Seuss

Congratulations on all your successes and for those yet to be!
We are so proud of you and love you very much,
Mom and Matt

Jackie Smith

Jackie...we love you!
Daddy, mama, Kelly
Beth and Amanda

For Katie Baer,

"I shall be telling this with a sigh
Somewhere ages and ages hence:
Two roads diverged in a wood, and I --
I took the one less traveled by,

And that has made
all the difference."

Congratulations –
We love you,
Mom, Dad and Steph

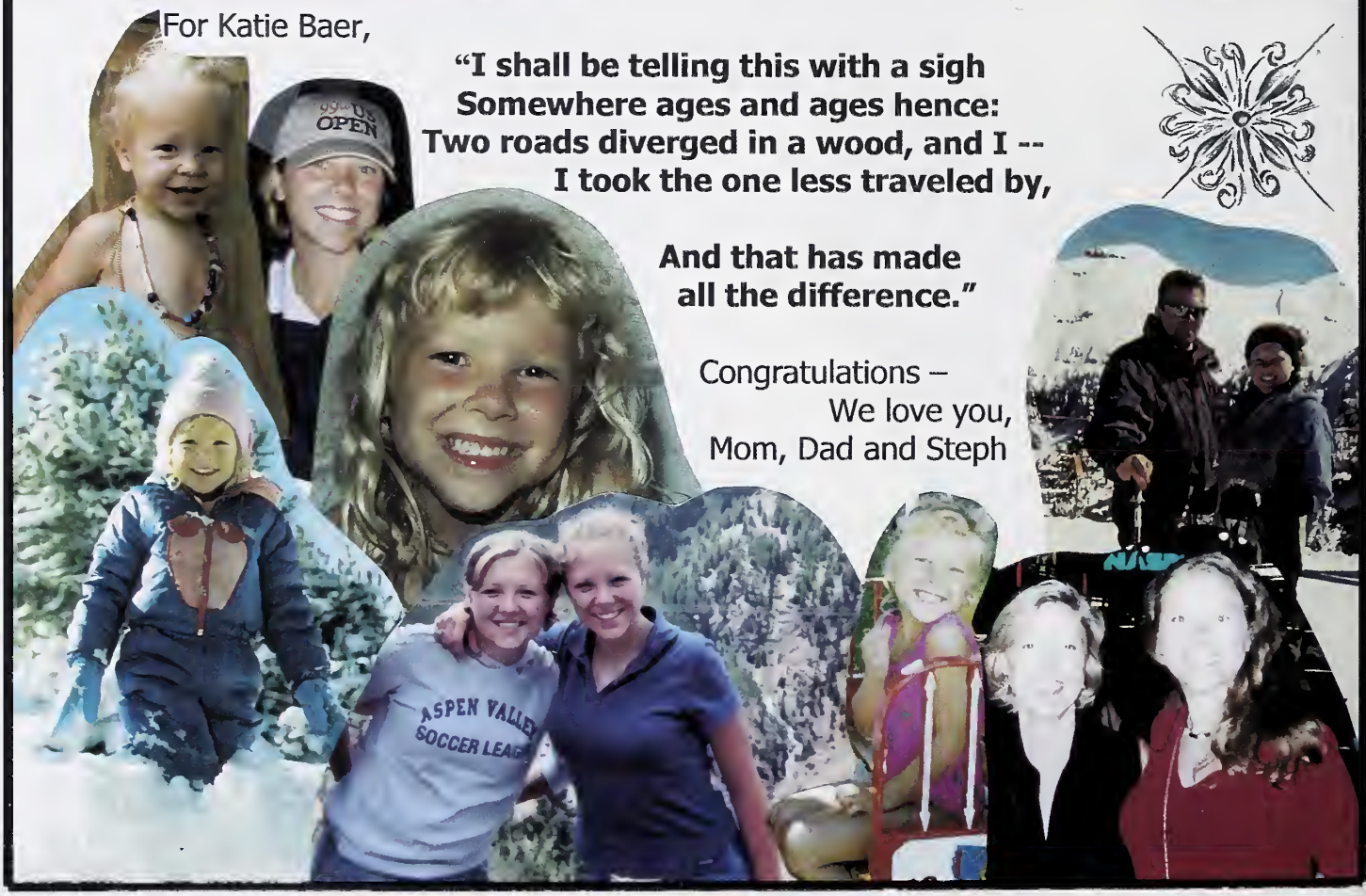

Allison Kay Meyer

Within you is an ideal,
A voice of youth,
and a promise of achievement
still to come.
Within your hands
are special gifts and talents.
Within your mind is the
source of your dreams
Within you is the promise
of the future,
and we believe in you.

Love,
Mom and Dad

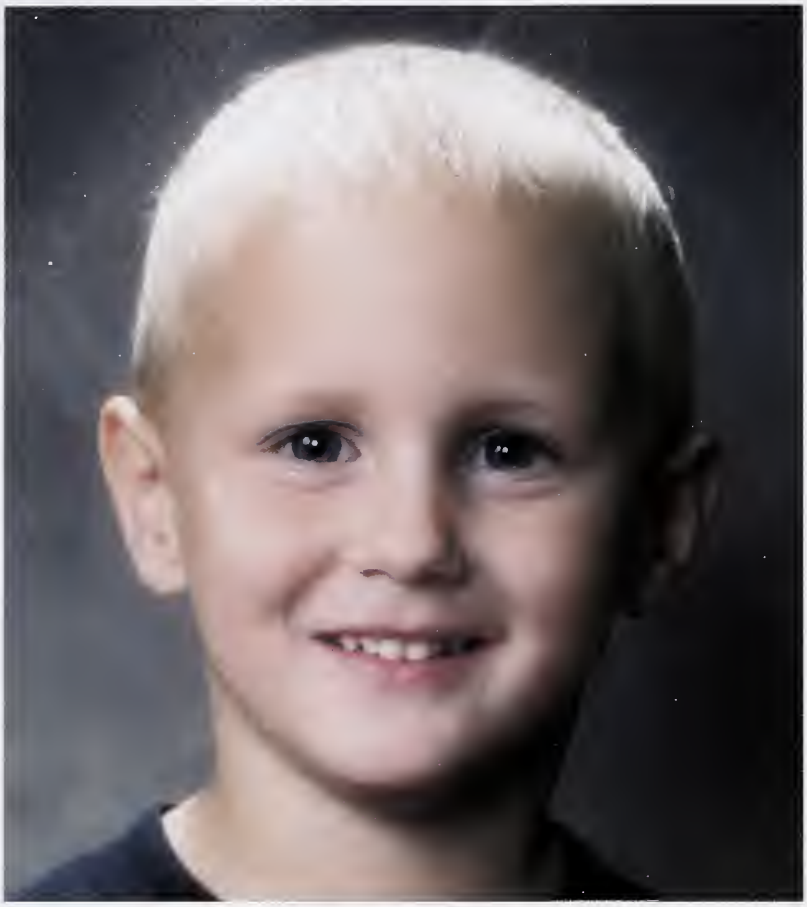

Joe White

The Road Not Taken
by Robert Frost
Two roads diverged in a yellow wood,
And sorry I could not travel both
And be one traveler, long I stood
And looked down one as far as I could
To where it bent in the undergrowth;
Then took the other, as just as fair,
And having perhaps the better claim,
Because it was grassy and wanted wear;
Though as for that the passing there
Had worn them really about the same,

And both that morning equally lay
In leaves no step had trodden black.
Oh, I kept the first for another day!
Yet knowing how way leads on to way,
I doubted if I should ever come back.

I shall be telling this with a sigh
Somewhere ages and ages hence:
Two roads diverged in a wood, and I--
I took the one less traveled by,
And that had made the difference.

Loving you Always, Dad, Mom, Janet and Alex

Richard Andrew Varner

Realizing Unique Dreams & Years of joy...

Congratulations to our son, our pride and joy!!

☺

love,
Mom, Dad & Amy

Psalms 19 &103

All our love, Grandma & Grandpa

KRISTIN NEIL

Kristin,
Congratulations and Best of Luck! You have grown into a beautiful young lady and we are very proud of you. May your future bring you as much happiness as you have given us.
Love,
Mom, Dad, Jennifer and Trey

Mary Zhou

To our wonderful Daughter, Congratulations on your excellent work! We are so proud of you! WE LOVE YOU! Mom & Dad

J.R. Porter

You predicted this day at age 11. Know that we believed you then and even now, as you pursue future goals. We are all very proud of you!!! But more than anything, know this... No matter what, We Love You Your family, Dad, Mom, Xandria, Thomas and Kellum

Brian Satz

From Menace to Mensch
We love you,
Mom & Dad

Kyle Phillip Radack

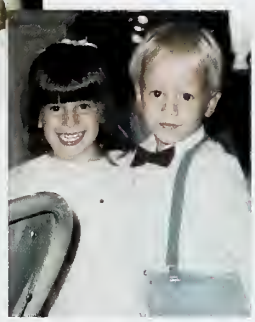

A loving son and brother. We are very proud. Let your many talents and gentle soul continue to enrich the lives of others and your own as well. Always follow your heart and trust in God..
We love you,
Dad, Mom, Kevin and Kayla

David Watson

David, we are so proud of the wonderful person you have grown to be. You always set your goals high and do well to reach them. Always remember Family, happiness & love come first. We love you.
Mom and Dad

Kimberley Heard

Congratulations Kimberley

"What lies behind us and what lies before us are tiny matters compared to what lies within us."
Ralph Waldo Emerson

TASHA MARCUARD

...hope you never lose
your sense of wonder
...never take a single breath
for granted
...never settle for the path of
least resistance
...when you get the chance
to sit it out or dance

We hope you dance!

**We are so proud
of you!
Mom and Dad
Chelsea
Maurice**

Keep looking up, Will...
& Celebrate!
We love you!
Dad, Mom, and Morgan
~DFWU~

CARY LITTLE ROCK IZMIR

Erinn,
It seems like yesterday we put you on the bus
for your first day of Kindergarten!
You have grown into a sensitive, powerful woman.
You show compassion and caring
in a world that is not always that way.
Your delicious sense of humor and a
strong sense of self, shines like a beacon
to all whom surround you. You will be
successful in whatever you do- your choices
will always be flexible and you heart is
always open to others. God has blessed you
with a strong mind and a will that matches!
It is fun to be your family- we look forward
to our ever changing
Relationship into adulthood-
THE BEST IS YET TO COME!
Love,
Mom and Dad and Matt

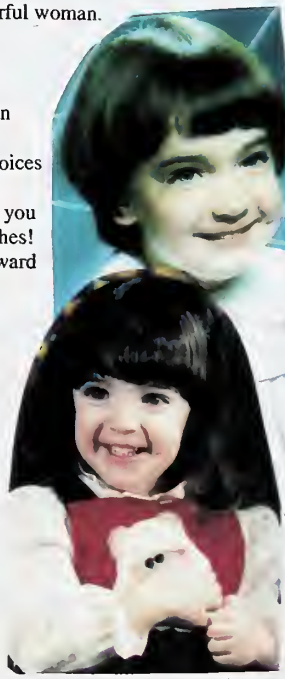

FT WALTON BEACH ROCKVILLE DEI RIO OKINAWA

BELLBROOK DAVIDSON CO. BOONE

Jessica Wagstaff

Jessica, set your goals at lofty heights, and focus your efforts toward those goals and there is nothing that you can't accomplish. We love you and are proud of you.

Love,
Hillary, Mom and Dad

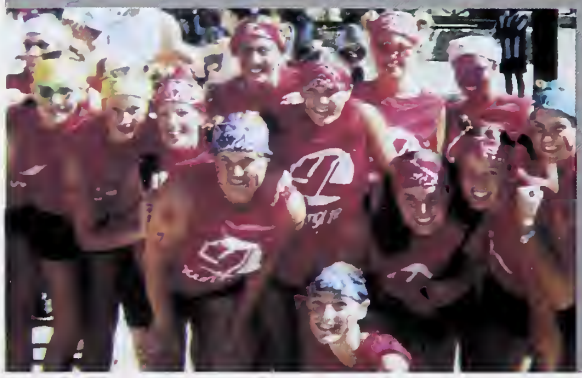

Jovial
Enthusiastic
Serious
Silly
Intelligent
Carefree
Adventurous

Akhil Hegde

"The roots of true achievement lie in the will to become the best that you can become."
~ Harold Taylor

We are very proud of you and love you!
Shilpa, Amitaaunty, Mom and Dad

Sholar Warren

Dear Sholar,
When we remember:
Images emerge of curly blonde hair,
bright blue eyes, constant motion and
endless talking;
Visions appear of piles of books,
writing tablets,
math problems and tool boxes. Memories
surface bringing pictures of swimming,
brownies, piano, and golf. These
remembrances evoke much love
which will be with you always.
Mama, Daddy, Katheryn and Rob

ERIC KNIGHT

My Son,
18 years now you have enriched
and brightened my life. You chose to dance
and I'm Proud of You!!
Never Forget:
A mother's heart is a special place
Where children have a home
That waits for them through the years
No matter where they roam.
Keep reaching for your dreams!
I'll always be here for you.
All my love, Mom

Biscuit,
You did it!!
Never had a doubt.
Love Ya!!
DAD

Daniel Cobb

Daniel,
We are so proud of you.
Dream big dreams, believe
in yourself and always listen
to the songs in your heart.
We will always be your
biggest fans!
Love, Mom, Dad and Brent

Natasha Lewis

Natasha,
It feels like yesterday you were an infant, and now you are graduating from High School. I thank God for blessing me with such a spiritual, intelligent, & beautiful daughter. May all your dreams come true. Always put God first and pray for guidance in all things. Listen to His quiet and tender voice.

Love Mom

Natasha,
We remember the special day you came into our lives. You have touched our lives in special ways. Through the years, you have grown and now you have reached an important milestone. As you graduate and go to college, may you continue to be an inspiration to those around you. Remember to keep God first in your life and you will continue to be successful. We love you and we are proud of you!!

Love Dad, Grandmother,
aunts Marina, Conrada and Taiwona

Adrian Hutchinson

Adrian,

You have already far exceeded our dreams. You have often led us into exciting, new and uncharted waters. Thanks for all the memories of your many accomplishments and adventures.

From here the possibilities are endless. Your independence, determination and sense of justice will allow you to accomplish much. We look forward to sharing a remarkable future with you.

Always remember - we love you and we are here for you.

Mom, Dad, & Diane

Congratulations Ricky!

We are so proud of you for accepting the greater challenge. May God grant you the ability to achieve all your goals and the wisdom to choose all the right ones.

Love Mom, Dad, Bryan, Mona & TB

W H I T N E Y N O R R I S

Whit-Whit, you have brought great pride and joy to our lives. You have always been a special daughter and we are proud of the person you have become. Your dreams have always involved making other peoples' lives better. If you stay focused on those dreams and continue to work hard, your dreams will brighten the lives of those around you.. No matter where or how far you go, you will still be our little girl and have our love and support. God bless you in all you do. WE WILL LOVE YOU ALWAYS
Mamma and Daddy

Whit -
Mama always said that you thought your job was to torment me and you have done a great job! I know you will be as successful in college as you were with your "first job"! Call me if you need a "big brother". -Michael

Ashley Dawn Alexander

At the age of two, we realized your potential. You have proven it over and over again. Reach high for your goal and never give up sweetie.
We Love You,
Mommy, Daddy & Kyla

Jessie Stewart

Will you be my friend?
Love Allie

Our travels together were beyond compare. Dad

I am proud. You've come a long way, Biscuit. Keep up the substantial job. Remember, if you sleep with dogs, you wake up with cats. Annie

No one could ever hope to answer all of your questions…but I tried! Love Mom

Brandon,

How far you've come…
From talking the language of T.J. Bear to studying French and Arabic,
From splashing in the baby pool to swimming on the high school team,
From playing with toy tops to studying Physics with Topics,
From drawing with crayons to drafting a bill in the student legislature…
And how far you'll go!
No one can stop you from achieving your goals. You have grown so much and accomplished so much in your seventeen years that we can't wait to see what the future holds for you. We are so proud of you – not just for the things you have done but for the person you are. We will love you always.

Mom, Dad and Heather

Congratulations

Melissa
Brady

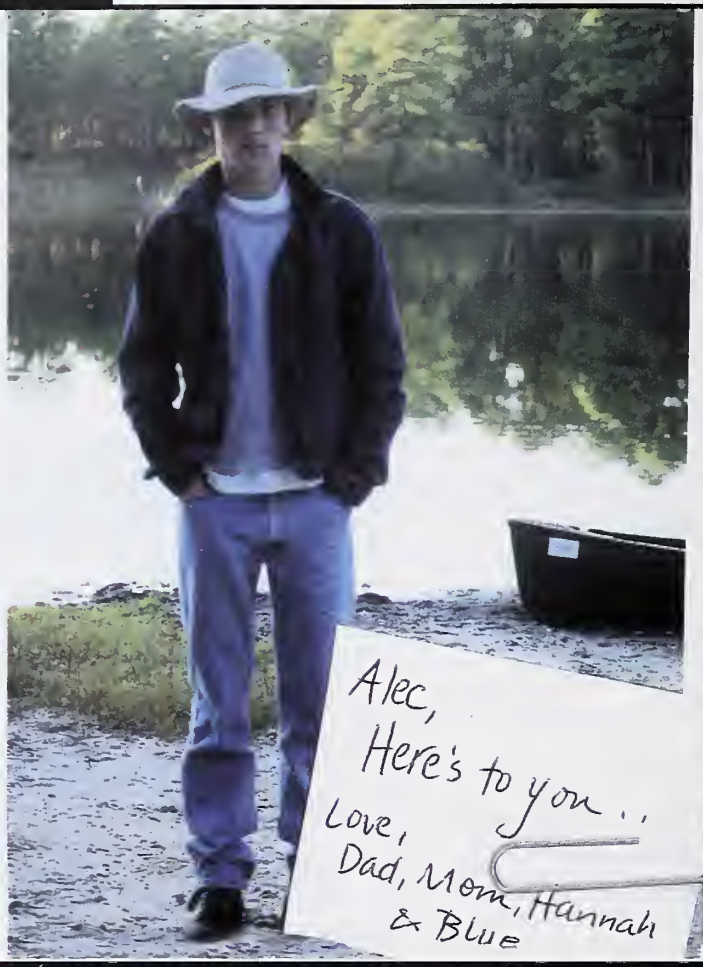

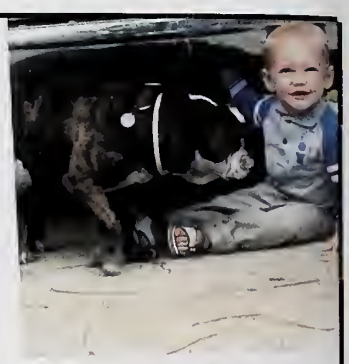

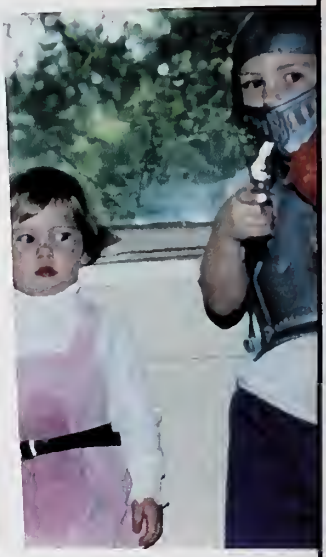

Michael R. Mueller

Mahal kita anak!

...through wider spheres the human name

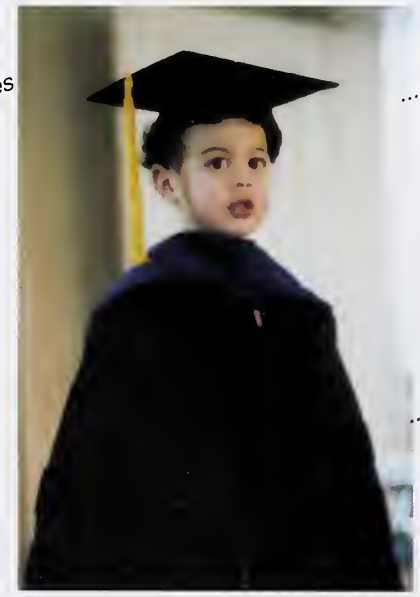

...spread around the fame...

...victory aclaim...

go forth!

...genius to the laurel may aspire.

...this fortune grand!

All the best with love from the German/Filipino c/a 78
Dad, Kimi and Mom!

Sarah Strickland

We are so proud of you, that you've grown into a bright, caring, dynamic, young woman with a keen sense of humor and the ability to laugh at yourself and keep life in perspective. This is a world with a lot of challenges. We believe that you can make it better. We wish you the very best.
We love you alot.
Congratulations.
Mom and Dad

Congratulations

Martina

NCSSM Class of 2002

Daniel Christie

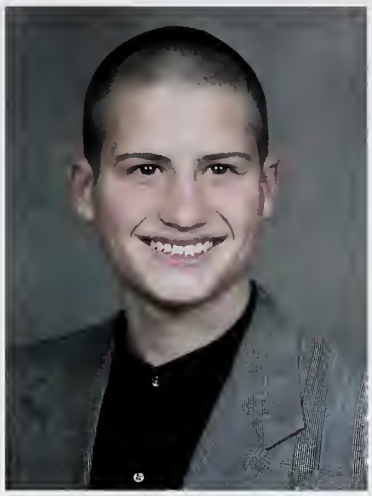

Daniel,
You have brought so much joy and laughter to your family and we are so proud of you and all of your successes. However, what we are most proud of has nothing to do with your academic achievement. Your greatest success is the incredible young man you have become.
Congratulations!
Love, Dad, Mom, Ericka

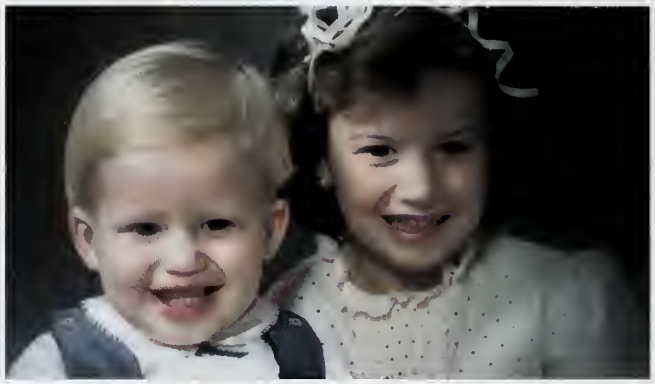

Gabe Campbell

From Stuttgart to Philadelphia to Gastonia the journey is only beginning. You've always made us proud.
We love you,
Mom and Dad

p.s. remember 18 is a very significant number

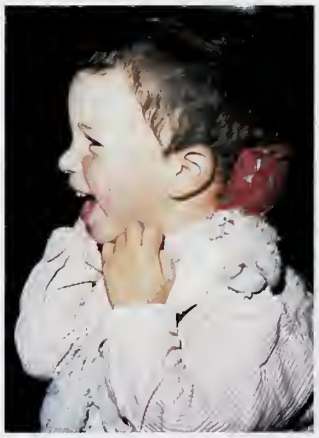

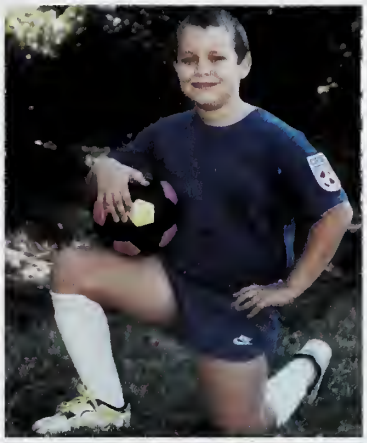

Paul Wrayno

Paul, Congratulations on reaching this milestone in your life with so many accomplishments, so much character and such wonderful humility. You have added so much to our lives. From hallway races and making syrup in New York and post-birthday trips in Ohio and a host of new acronyms such as ARML, USAMO and USChO in North Carolina.

It is a wonderful experience to learn from and admire your children and you have given us so many opportunities. It has been so rewarding to watch you approach competitions with determination, talent and commitment yet always emphasizing the team first.

While there is so much you have accomplished, it is your style that makes us most proud. Your geniune sense of appreciation, thoughtfulness and unselfishness are a joy to observe. May you look back with pride and special memoris and may the days ahead be filled with adventure, fun, accomplishment and fulfillment.
Love, Mom and Dad

Justin Bradshaw

You're intelligent, talented and compassionate. We are so proud of you.
Love,
Mom, Dad and Meredith

Jacquilla Brown

Congratulations Jacquilla!
Keep that sparkle in your eye throughout your dance with life!
Love,
Mom and Dad

Ashley Cristina Mays

May all your tomorrows
Be as wonderful as your dreams
And may you always know
That you yourself
Are more wonderful
Than any dream could be.

With All My Love, Mom

Chris Erickson

Dear Chris,
We are proud of the person you have been, the person you are now, and the person we see emerging for the future.
Congratulations on all your accomplishments and best of luck in your future endeavors.
Love,
Mom and Dad

Jonathan Winn

Jonathan's First Physics Labs

Just checking out the centrifugal action, Mom!

Eureka!

We Love You & are Proud of You!
Mom, Dad and Rosemary *Proverbs 3:5,6*

Shelley Rogers

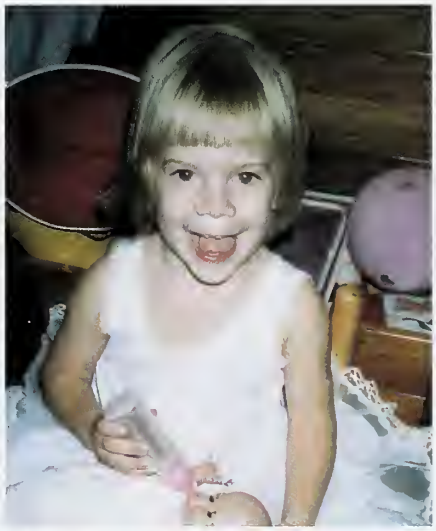

"We travel the world over searching
for the beautiful,
but to find it we must
first carry it within."
~Ralph Waldo Emerson
We love you!
Mom and Dad

Justin Lindsay Neill

"For surely I know the plans I have for you, says the Lord, plans for your welfare and not for harm, to give you a future with hope". Jeremiah 29:11

With love and pride,
Dad, Mom and Kayley

Adam Titrington

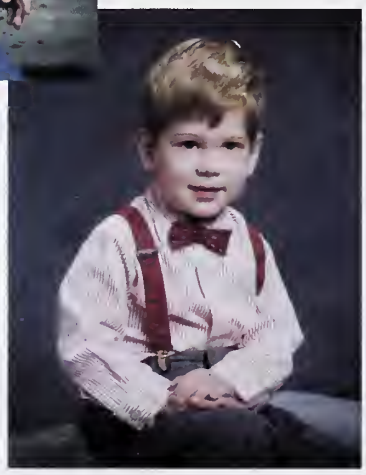

We are so proud of the young man you have become.
Love,
Mom, Dad, Elizabeth and Susanne

Nick Eason

Nick's first car...still waiting on a faster model

We are so proud of you.
Love,
Mom and Dad

Alex Baranpuruia

Shelly Harrell

We hope the future holds for you the same happiness you have always given to each of us.

Mama, Daddy, Walter, James and Alice

Cassidy Cobbs

"Faring thee well now.
Let your life proceed by its own design.
Nothing to tell now.
Let the words be yours, I'm done with mine."
"Cassidy"
by Bob Weir and John Perry Barlow

love, Dad E, Sid, Mom, Rich, Grace, Rich, Mitchell, Ed, Arlo, Emily, Market, Leon

Heather Godfrey

Wherever your dreams may take you... always remember to call mom!

Steve Butcher

Congratulations!

We Love You!
Mom & Dad
Jonah,
NCSSM 1995
Samuel,
NCSSM 1998

Julie Grondin

Look who is graduating this year!
It's our baby!
Congratulations Julie,
with love from
Mom, Dad, Alex & Liz

Christopher C. Cianci

Chris,
In each phase of your life, you have been a source of joy and happiness for us as we shared your many successes. There was never a dull moment as you surprised us with your knowledge and artistic skills. You have evolved into an outstanding individual that any parent would be proud to have raised. Continue to pursue your dreams and trust in God to guide you and always remember that you are loved by your proud parents, relatives, and friends.
Love,
Mom, Dad and Tootsie

Bucky -
May you always be as creative
and curious as you are today.
We are proud to be...
Your family

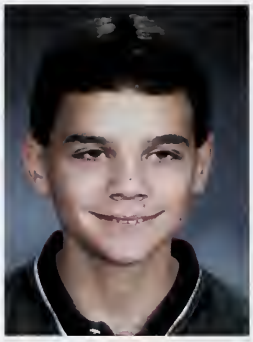

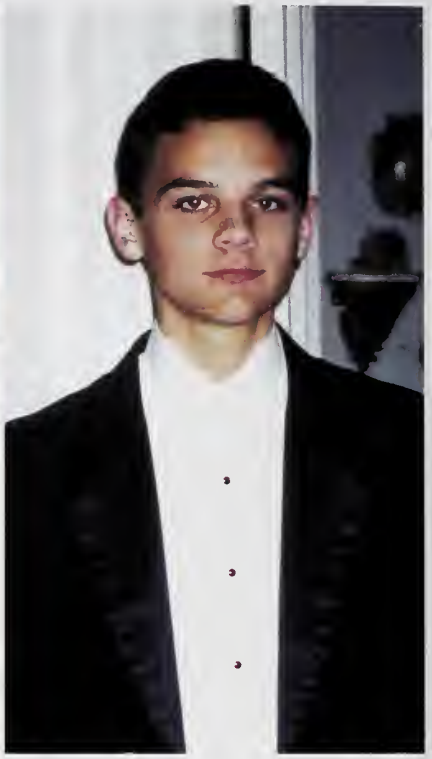

David Kincaid

We love you and are very proud of you. Our thoughts and prayers are with you as you move forward to all the possibilities and experiences ahead.
Love,
Dad & Mom

Grey Rowell

We have always been proud of you- and always will be!

Love,
Mom and Dad

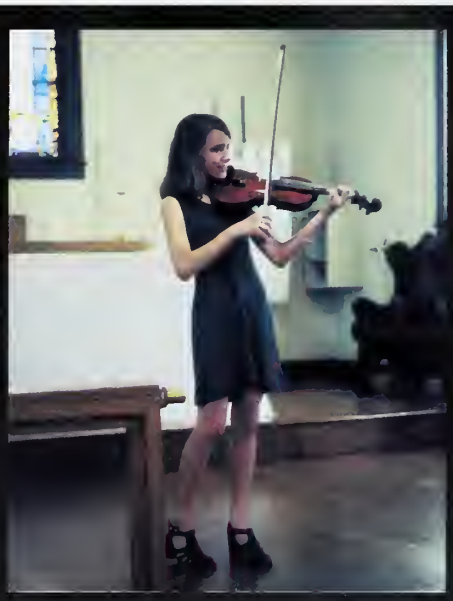

Megan Somerday

You are a very special person and we love you very much Mom and Dad

Christopher Goulette

Christopher - There is greatness within you, my son. We are so very proud of you!

Mom, Randy, Wesley, Cera, Tom, Tippy, Midnight, April and Lyon

● PR 3:5 Trust in the LORD with all your heart ● and lean not on your own understanding, ● PR 3:6 in all your ways acknowledge him, ● and he will make your paths straight.

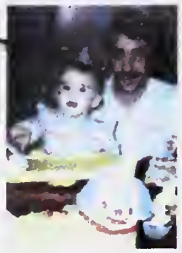
1 year

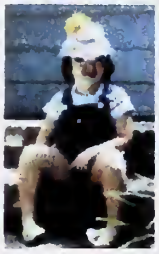
3 years

Through the years
you've trusted and obeyed
and no one will doubt
Your paths have been
straight

5 years

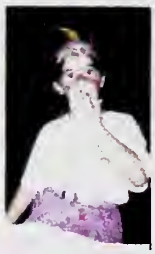
7 years

Congratulations Chelsea!!

9 years

11 years

13 years

15 years

17 years

Alta
Gayle
Hannen

Little Miss Magic, what you gonna be?
Little Miss Magic, just can't wait to see.

Hugs,
Mom, Jamie,
Boo & Bob

You are our bright and shining star. We encourage you in all that you pursue. We Love You! YFD, YFM, YFS

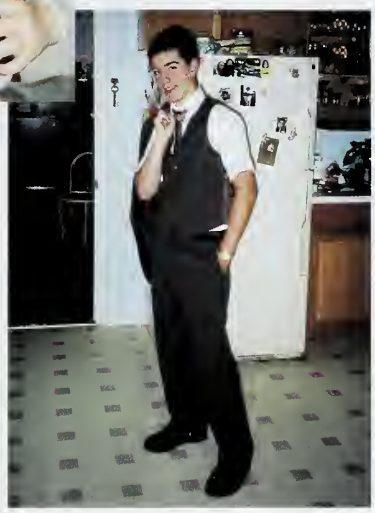

Shawn Hooton

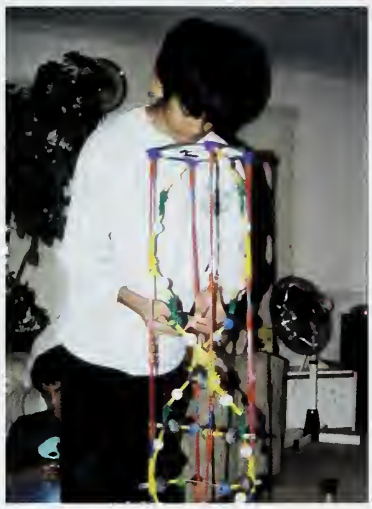

Ashwin Kulkarni

Dear Ashwin,
From building bridges to constructing a model of the double helix, your ability to focus has helped you achieve great things. May you succeed in every endeavor. We are proud of you!
Mom and Dad

Annafrancesca Luisa Fuchs

"O tutto o nulla io voglio:
il riso o il pianto,
Il sole d'oro o l'uragano nero,
La stretta bara o l'universo intero."
Annie Vivanti (1890)

Keep climbing Cici!
The world is yours.
We love you,
Mama, Papa
and Isabella

To Elizabeth

Our beautiful surprise,
Love,
Mom, Dad, Alex and Robert

Joshua Elmore

Congratulations
Love Mom, Dad
and Chelsea

Adam McConnaughey

A Boy's Head

Mirosalv Holub

In it there is a space-ship
and a project for doing away with piano lessons.

And there is
Noah's Ark,
which shall be first.

And there is
an entirely new bird,
an entirely new hare,
an entirely new bumble-bee.

There is a river
that flows upwards.

There is a multiplication table
There is anti-matter

And it just cannot be trimmed

I believe
that only what cannot be trimmed
is a head.

There is much promise
in the circumstance
that so many people have heads.

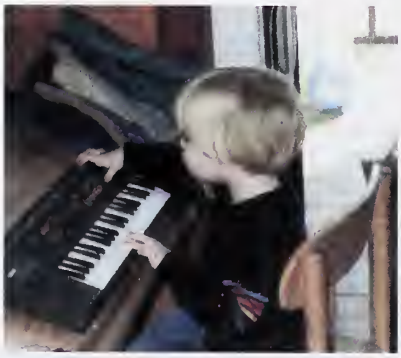

Megan Marie McCormick

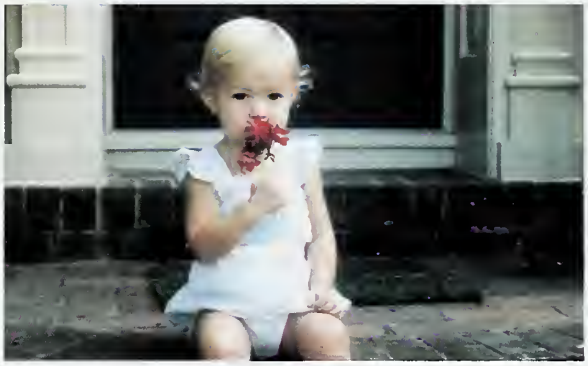

Jeremy Spivey

We are very proud of your many achievements, but we are most proud of your kind heart, giving nature, and willingness to help others. Congratulations!
God be with you always.
Love Mom, Dad, and Danny

Kati Welch

You are the hero of your own story!

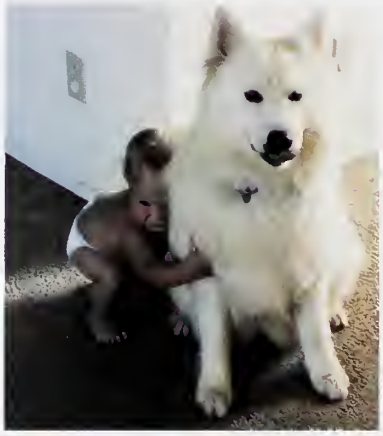

Steven W. Gentile

I hope you never lose your sense of wonder... if you have the chance to sit it out or dance... DANCE!

The Glory of God is a human being fully alive.
Saint Irenaeus

We love you, Steven.

Tyler Barefoot

Tyler,
We pray that you achieve All your dreams…
You have certainly fulfilled ours.

Love,
Dad, Mom and Grayson

Laura Fieselman

Congratulations to the Class of 2002

Laura, We Love You.

Mom, Dad and Karen

Amanda Hurley

I guess I should not have started the topless thing…

We are so proud of you.

Mom, Will & Mason

To our dearest Kate… Kathryn… Kitty…

At every age, you always have been good with your words. What would you think about dedicating the first novel to us?
All our love,
Mommy & Daddy

Erin Gillespie

Erin-go-braugh!

Love,
Grandpa, Grandma
Mom, Patrick,
and Ian

Jadrian J Miles

Dear Brownie Bear,
We are so proud of you and all you have accomplished!
Congratulations on your graduation from NCSSM. This is just one step in an incredible journey. Our love and prayers are with you always, wherever you go. Keep looking to the future – we know interesting challenges and great successes await you!

Love,
Mom and Rick
Jonathan, Jeremy and Devin

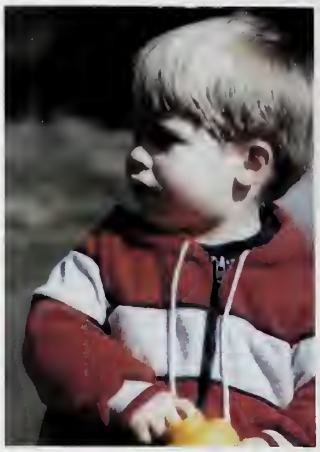

Catherine Voorhees

Keep Smiling,
Cat!

We love you,
Mom and Don

Nicholette Schnell

Dear Nikki,
When a child is born, and you become a parent, you have a multitude of hopes and dreams about how that child will grow and the accomplishments they'll make. You, Nicholette, have surpassed them all and I am so very proud of you!
We Love You with all our hearts...

Mom and Bob

Nitin Kulkarni

Dear Nitin,

You have filled our lives with so much love. Your activities are our joyous moments.

NCSSM has added several dimensions to your life. Keep cherishing them.

With love,
Brother Sachin, Mom and Dad

Holly Wantuch

We're so proud
of the young woman
you've become.
Hold onto your dreams.
You will suceed.

Love,
Mom & Barry

Gabrielle Scronce

Gabrielle,

The moment you were born
you were our angel on earth.

The sparkle in your eyes has been our sunshine.

The glow of your smile brightens every room.

Your desire to achieve has made us proud.

We Love You and Wish you the BEST!!!

Mom and Dad
Gretchen, Guy, Heidi

Carmen Pearson

Since the day you were born, you have made us proud. Your beautiful personality and your zest for learning is truly inspirational. You are destined for greatness.

Love Mom and Dad

Yoon-Mi Kim

Congratulations,
Yoon-Mi!

We are so proud of you.
Hope your future is full
of happiness and
success.

Love,
Dad, Mom, and James

If one advances confidently in the direction of his dreams, and endeavors to live the life which he has imagined, he will meet with a success unexpected in common hours.

-Henry David Thoreau

Dear Andrew,
Words cannot express how proud we are of you and how much we love you. No matter what the future holds, may you always be blessed with the love of family and friends, genuine happiness, abundant health and uncommon success.
Love, Mom and Dad

Alison Trott

CONGRATULATIONS !!
We are very proud of you. With lots of love . . .
Mom, Grandma & Granddad Dad, Teri, Jess, Mema & Bepa

Congratulations, Fred!

"Destiny is not a matter of chance,
it is a matter of choice;
it is not a thing to be waited for,
it is a thing to be achieved."
-William Jennings Bryan

Love,
Mom and Dad

Tyler Harlow

Congratulations
Tyler!

We're so proud
of you!

Love
Mom, Dad, and Matt

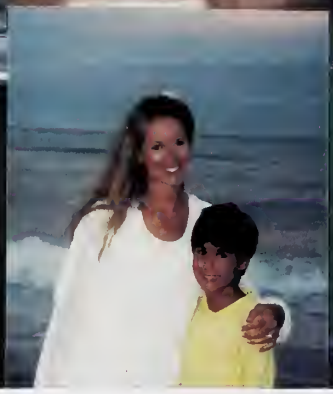

Matthew Mian

Learn, play
Live everyday
Dream, laugh
Explore your path!

Risk, love
Give thanks above
Lead, lean
Call home between!

We are so proud of you Matt!
Love Always, Mom & Dad

Brandon Christian:
Thanks for the memories...
Congratulations on your
accomplishments at
NCSSM.
NASA
MARIO'S
TIME MACHINE
God bless you next year at
WAKE FOREST
UNIVERSITY
Love,
Mom, Dad & Brad

Lilangi Ediriwickrema

Dear Lilangi,

Congratulations! We are so proud of you and your accomplishments. We wish you all the sucess, health, and happiness in college and the future. Your family's love and support, and the blessings of the Triple Gem will always be with you.

-Mom, Dad, and Asiri (Mallie)

Joshua Forrest

Joshua,

Words cannot express how proud you have made us. It seems only yesterday that you were this little guy and now, in a blink of time a young man. May you have continued sucess throughout the years ahead. Always remember no matter what path you take in life our love and support will not falter.

-Mom, Dad, & Ashton

Kristen Drum

Follow your dreams and never stop dancing. God loves you and so do we!
-Mom and Josh

Patrick Christopher Guley *Sometimes a winner is just a dreamer who never gave up... Love Dad, Mom, & Kevin*

Brett West

Brett

You have brought us so much joy and pride. God blessed us the day you were born with your creativity, interest in nature, and your desire to help. You are loved more than words can ever begin to say.

-Mom, Dad, & Jenna

Hilary,
Keep following your dreams,
and keep feeding your brain.
We are proud of you.
Love,
Mom and Dad

Hilary Schrey

Becky Logsdon

Congratulations! We're so proud of you!
Love,
Mom, Dad, and Claire

Vignesh Rajan

Congratulations,
Vignesh.

Good Luck.

Love You.

Baba, Mom, Dad, &
Veena

In all thy ways acknowledge Him and He shall direct thy paths.

PROVERBS 3:6

Eric Brown

We have been so very blessed to have you in our lives. Our love is with you alwways.
Dad, Mom and Breanna

Monica Aswani

Kevin Charles Schaefer

Kevin,
From a bright, happy baby to a handsome, confident young man, we've watched your growth with pride.

Congratulations and all our love!

Mom and Dad

Kurt Gula

You never stop making us proud of you.

Mom and Dad

A

Aarhus, Daniel, 98, 116
Abernethy, John, 31, 98, 116
Adamo, Elena, 78, 110
Adams, Grace, 98, 114
Adams, Zachary, 36, 63, 98, 118
Addison, Erica, 98, 112
Adnan, Wifag, 78, 114
Ahn, Jacqueline, 65, 98, 112
Alexander, Ashley, 74, 75, 78, 110
Allen, Shanika, 98, 112
Amspacher, William, 78, 118
Anderson, Alton, 32, 67, 98, 112
Anderson, Kristie, 12, 30, 35, 43, 60, 61, 78, 112
Anderson, Phillip, 78, 120
Anspach, Amanda, 98, 108, 110
Antony, Ashley, 26, 63, 78, 110
Armwood, Ricky, 7, 73, 78, 116
Ashmore, Philip, 63, 98, 118
Aswani, Monica, 78, 110
Austin, Darryl, 75, 78, 118

B

Baer, Katherine, 28, 31, 65, 78, 114, 142
Bagley, De'Anna, 78, 114
Bailey, Christopher, 98, 118
Ballou, Jessica, 65, 108
Baranpuria, Alex, 11, 26, 31, 78, 116
Barber, Kelly, 14, 78, 114
Bare, Daniel, 32, 78, 118
Barefoot, Douglas, 30, 78, 120
Barnes, Letha, 16, 33, 39, 75, 79, 114
Barnett-Loro, Vanessa, 98, 112
Barnnett-Robisheaux, Anna, 79, 110, 133
Barodia, Aakash, 31, 33, 98, 116
Barrette, Katie, 98, 112
Bateman, Claire, 98, 114
Beasley, Emily, 79, 112, 135
Beaver, Nicholas, 43, 70, 98, 118
Beers, William, 79, 120
Beier, Kevin, 98, 108, 120
Bellamy, Abby, 28, 59, 65, 79, 110
Bessonov, Mariya, 79, 110
Bethea, Ellena, 79, 112
Bischof, Jason, 63, 98, 116
Blackwell, Laura, 98, 114
Bo, Yang (Jenny), 98, 114
Bolt, Samantha, 98, 112
Booker, Ronald, 35, 98, 116
Borjas, Kristina, 54, 79, 112
Bouvatte, Robert, 79, 118
Bowen, Davis, 98, 120
Bowen, Eric, 98, 120
Boy, David, 63, 98, 116
Boyce, Sarah, 63, 98, 110
Boyd, William, 33, 37, 55, 98, 118
Bradshaw, Justin, 79, 118
Brady, Melissa, 27, 30, 38, 42, 50, 63, 79, 110
Brantley, Scott, 63, 98, 118
Brewer, Thomas, 98, 118
Bridges, Randi, 79, 112
Brockman, Carter, 33, 98, 116
Brown, Cassidy, 33, 79, 112, 138
Brown, Eric, 79, 120, 185
Brown, Jacquilla, 8, 79, 110
Brown, Morgan, 99, 118
Bryant, Branson, 99, 118
Buesching, Quinton, 99, 118
Burns, Sarah, 99, 114
Butcher, Steven, 70, 79, 120

C

Caldera, Ana, 99, 108, 110
Campbell, Christopher, 99, 116
Campbell, Gabriel, 36, 59, 80, 118
Carey, Stuart, 99, 116
Carroll, Brandon, 39, 80, 116
Carroll, Heather, 99, 108, 110
Cebe Ondishko, Kathy, 68, 69, 99
Certo, Danny, 99, 118
Chandler, Emily, 80, 112
Chappell, Helen, 99, 112
Chase, Austin, 73, 99, 118
Chen, Andrew, 45, 99, 116
Chen, Emery, 80, 116
Chen, Joanne, 13, 99, 114
Chen, Katherine, 80, 114, 138
Chen, Richard, 80, 120
Chengappa, Roshni, 99, 114
Cho, Alice, 99, 114
Christian, Donald, 80, 116, 181
Christie, Daniel, 6, 80, 118
Chun, Jane, 99, 112
Cianci, Christopher, 20, 33, 80, 118
Clapp, Faith, 63, 80, 110
Clapp, Justin, 9, 30, 35, 55, 80, 120
Clark, Andrea, 99, 114
Clark, Stephen, 35, 99, 118
Cobb, Daniel, 6, 30, 70, 80, 116
Cobbs, Cassidy, 80, 112
Coffey, Amie, 69, 99, 114
Collier, Timothy, 62,63, 99, 120
Compton, John, 99, 118
Conley, Richard, 70, 99, 108, 120
Cordell, Christopher, 99, 120
Creviston, Amanda, 99, 108, 110
Curran, Sheilah, 36, 99, 112
Currin, Emily, 39, 99, 108, 114

D

Dadok, Alexander, 80, 116
Dadok, Vera, 70, 99, 110
Dang, Dung (Bim), 99, 114
Dangerfield-Persky, Felicia, 9, 33, 55, 69, 80, 110
Davis, Rachel, 99, 114
DePompa, Andrew, 99, 118
Devalapalli, Aditya, 100, 116
Dickerson, Lauren, 33, 65, 100, 114
Doshi, Pooja, 100, 110

Douglas, Laura, 80, 110
Drum, Kristen, 13, 81, 114
Duvall, Laura, 34, 100, 114

E

Early, Carla, 48, 69, 100, 110
Eason, Nicholas, 70, 81, 120
Ediriwickrema, Lilangi, 9, 81, 114
Elliott, Ryan, 81, 120
Elmore, Joshua, 70, 81, 116
Erb, Christopher, 10, 81, 116
Erickson, Christopher, 81, 120
Erickson, Jessica, 81, 112

F

Fabricius, Anne, 81, 114
Faircloth, Amanda, 29, 75, 81, 110
Feng, Hao, 11, 28, 31, 81, 120
Fieselman, Laura, 35, 48, 63, 71, 81, 114
Fisher, Matthew, 34, 100, 116
Flemming, Cassandre, 30, 100, 112
Flythe, Tanishia, 100, 112
Ford, Glenn, 13, 100, 116
Forrest, Joshua, 81, 120
Forrest, Megan, 34, 100, 114
Francis, Darrell, 100, 116
Francis, Sean, 66, 67, 81, 120
Frank, Adam, 100, 118
Frazier, Andrew, 67, 81, 118
Friedman, Jessica, 100, 112
Fromson, Kathryn, 81, 112
Fuchs, Annafrancesca, 36, 82, 114
Furr, Jessica, 82, 114

G

Gaines, Tonya, 75, 100, 110
Galgano, Sean-Michael, 55, 82, 116
Gallagher, Sean, 100, 120
Gentile, Steven, 20, 21, 38, 55, 82, 120
Getgen, Rachel, 100, 112
Geurro, Gina, 36, 108
Gibble, Eric, 9, 82, 120
Gibby, Megan, 51, 100, 114
Gibson, Alexander, 59, 82, 120, 158
Giles, Zachary, 100, 118
Gillespie, Erin, 12, 39, 82, 110
Gillette, George, 73, 100, 120
Gillow, Jeremy, 34, 100, 120
Gioglio, Laurin, 100, 108, 110
Glenn, Crystal, 100, 114
Godfrey, Heather, 82, 110
Goforth, Devon, 100, 118
Goldstein, Anna, 100, 110
Goli, Neeta, 30, 100, 112
Gonzalez, Eric, 18, 58, 59, 100, 120
Gorodezky, Igor, 7, 31, 82, 120
Goss, Martha, 34, 100, 112
Goulette, Christopher, 82, 116
Grace, Jennifer, 100, 114
Grant, Mary, 34, 63, 100, 112

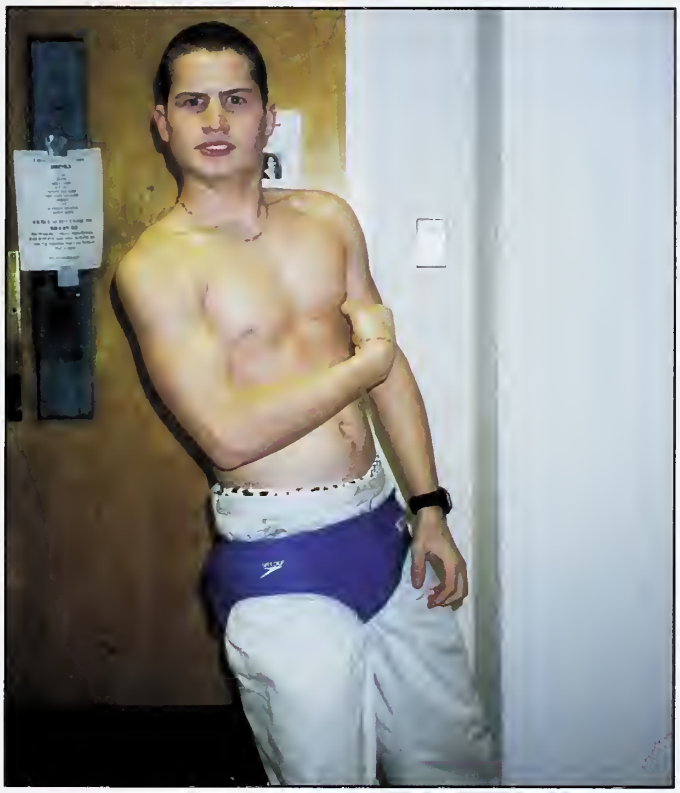

Green, Eric, 82, 118
Greene, Ashleigh, 100, 110
Griffin, Kevin, 101, 120
Griffitt, Anna, 59, 82, 110
Grondin, Julie, 27, 82, 114
Gula, Kurt, 10, 36, 82, 116
Guley, Patrick, 59, 82, 120
Gupta, Sonia, 10, 82, 110

H

Haagen, Chris, 46, 101, 116
Haber, Kyle, 70, 83, 120, 135
Hager, Allison, 83, 114
Haines, Amanda, 64, 65, 101, 112
Hammond, Leigha, 70, 83, 110
Hannen, Alta, 8, 37, 54, 83, 110
Hardin, Charles, 101, 118
Hardin, Charles, 83, 120
Hardwick, Christopher, 19, 83, 118
Harlow, Tyler, 83, 118
Harrell, John, 39, 83, 116
Harrell, Shelly, 13, 37, 83, 114
Harrison, Taylor, 38, 101, 116
Hartung, Jessica, 37, 101, 112
Hawthorne, Jennifer, 38, 101, 112
Hayes, Jonathan, 101,
Haywood, Mary, 65, 101, 109, 112
He, Wenxiao (Judy), 101, 112
Heard, Kimberley, 83, 110
Hebert, Henry, 83, 120
Hegde, Akhil, 6, 27, 83, 116
Heruska, Benjamin, 101, 116
Hicks, Jeffrey, 19, 101, 116
Hill, Jared, 63, 101, 120

Hill, Meredith, 83, 110
Himes, Julian, 101, 116
Ho, Chung, 83, 120
Hodges, Natalie, 63, 101, 110
Hoffman, Amber, 61, 68, 69, 101, 114
Hoffman, Henry, 26, 66, 83, 120
Holliday, Julia, 101, 108, 114
Holmes, Jordan, 101, 116
Hong, Esther, 61, 101, 112
Hoopes, Kelly, 29, 83, 114
Hooton, Shawn, 39, 69, 84, 120
Hornstein, Alex, 39, 101, 116
Horrell, Brenda, 101, 112
Hudgens, Jessica, 101, 114
Hurley, Amanda, 37, 84, 110
Hutchinson, Adrian, 84, 110
Hwang, Christopher, 32, 34, 46, 101, 116

I

Ilias, Samia, 53, 101, 112
Ingersoll, Jenna, 101, 108, 110

J

Jacobs, Tamara, 61, 101, 114
Jain, Kriti, 31, 51, 101, 110
Jarrett, Ben, 101, 118
Jarrett, Benjamin, 101
Jenkins, Jay, 101, 120
Jenkins, Kevin, 101, 118
Jeon, Crystal, 38, 101, 108, 114
Jerch, Michael, 34, 84, 116
Jin, Shauna, 84, 112
Jivan, Ankoor, 102, 116
Johnson, Kristy, 102, 112
Johnson, Seth, 35, 102, 118
Johnson, Sonia, 61, 102, 114
Johnson, Tenicia, 18, 75, 102, 114
Jones, Demetria, 18, 75, 102, 112
Jones, Jennifer, 84, 110
Jones, Marcus, 84, 116
Jones, Martina, 13, 84, 112, 159
Jordan, Christopher, 15, 72, 73, 84, 116
Jordan, Katherine, 102, 110

K

Kachergis, George, 32, 45, 102, 120
Kadakia, Sumit, 102, 116
Kaplan, Anna, 43, 102, 114
Kilby, Angela, 102, 110
Kim, Yoon-Mi, 35, 63, 84, 112
Kincaid, David, 29, 31, 59, 84, 120
Kirchner, Jennifer, 27, 70, 84, 114
Klein, Alexis, 20, 84, 114
Knight, Eric, 48, 84, 116
Krajewski, Melissa, 38, 75, 102, 114
Kramer, Daniel, 39, 102, 120
Kulkarni, Ashwin, 84, 120
Kulkarni, Nitin, 26, 84, 120

L

Lagasca, James, 102, 116
Land, Alexis, 69, 102, 112
Laton, Christina, 12, 102, 108, 110
Lattimore, Kathryn, 38, 102, 112
Leaven, Sheena, 85, 114
Lee, Frederick, 26, 37, 39, 42, 62, 63, 85, 116
Lee, Sung-Eun, 65, 102, 114
Lee, Teresa, 102, 112
Lehman, James, 85, 118, 132
Levites, Jarred, 102, 116
Lewis, Natasha, 85, 114
Liao, Gary, 102, 118
Liljedahl, Katherine, 102, 112
Lin, Andrew, 102, 116
Lindsey, Laura, 102, 114
Liu, Jerry, 85, 120
Lockamy, Justin, 20, 37, 85, 116
Lodhi, Aadil, 102, 116
Lofton, Jordan, 85, 114
Logsdon, Rebecca, 63, 85, 114
Lorang, David, 102, 118
Lovejoy, Sarah, 12, 26, 85, 112, 137
Lowry, Preston, 102, 118
Luton, Austin, 31, 63, 102, 116
Ly, Anh, 26, 65, 85, 114
Lyon, Brent, 8, 85, 120, 134

M

MacGoun, Monica-Jewell, 33, 63, 85, 112
Mack, William, 102, 118
Mahmutefendic, Zinaida, 28, 51, 59, 69, 85, 110
Makwana, Shreyas, 85, 118
Manthripragada, Vyjayanthi, 48, 65, 85, 110
Mao, Meng, 16, 37, 85, 118
Mao, Zixuan, 86, 118
Mao, Ziyun, 86, 120
Marcuard, Natasha, 30, 31, 48, 70, 71, 86, 112
Martin, Velvet, 102, 114
Martinez, Elizabeth, 34, 103, 110
Marzbani, Emily, 103, 112
Massenburg, Anthony, 67, 103, 116
Massenburg, Sorell, 37, 103, 116
Mathis, Teresa, 103, 109, 114
Mays, Ashley, 15, 72, 73, 86, 114, 162
Mays, Robin, 103, 110
McCall, Frederic, 86, 120
McCauley, Alexander, 86, 120
McClellan, Kerry, 36, 103, 112
McCollum, Katherine, 103, 110
McConnaughey, Adam, 34, 63, 86, 118
McConnaughey, Kenneth, 67, 86, 116
McCormick, Megan, 6, 59, 60, 61, 86, 110
McCoy, Sherelle, 18, 21, 37, 55, 103, 110
McCusker, Erin, 12, 86, 112
McDonald, Erin, 53, 103, 112
McDonald, Soraya, 86, 110
McFarland, Jason, 38, 86, 118
McGowan, Maria, 103, 110
McHone, Torie, 86, 112
McKoy, Everette, 38, 86, 116

McLaughlin, Nedra, 103, 110
McRae, Elizabeth, 13, 86, 114
Melling, Christopher, 86, 120
Mesta, Nigel, 103, 118
Metcalf, Kasee, 32, 75, 87, 112
Metcalf, Mark, 12, 103, 116
Metscher, Kurt, 103, 118
Meyer, Allison, 30, 87, 110, 143
Mian, Matthew, 27, 87, 118, 180
Mian, Michelle, 64, 65, 103, 110
Michener, Joshua, 39, 87, 116
Milan, Katherine, 53, 103, 112
Miles, Jadrian, 6, 87, 116
Miller, Kevin, 45, 59, 73, 103, 120
Miller, Stephanie, 87, 114
Misenheimer, Luke, 32, 103, 120
Mixon, Racheal, 18, 63, 103, 114
Mobley, Christina, 44, 103, 112
Moeller, Thayer, 103, 120
Moore, Emily, 103, 110
Moore, Spencer, 27, 87, 118
Morano, Christopher, 27, 87, 118
Morris, Lindsay, 103, 109, 112
Morrison, Kathryn, 28, 63, 87, 114
Morton, Jake, 103, 118
Muehlenbein, Danielle, 13, 37, 70, 87, 110
Mueller, Michael, 39, 87, 118
Myrick, Dexter, 38, 103, 116

N

Nanney, Erinn, 31, 55, 87, 110, 149
Nantz, Amanda, 103, 112
Neal, Bobbi, 21, 87, 114
Neill, Justin, 15, 19, 29, 87, 118
Nelson, Jessica, 103, 110
Neslen, Emily, 6, 13, 87, 110
Newman, Jonathan, 67, 103, 118
Nichols, Chase, 70, 103, 118
Nienstedt, Zachary, 104, 118
Noffsinger, Benjamin, 59, 73, 87, 120
Norris, Whitney, 30, 36, 74, 75, 88, 110
Nunez, Elana, 54, 104, 112

O

Oakley, Brandi, 104, 112
Oettinger, Matthew, 6, 30, 39, 50, 70, 88, 116, 140
Okanlawon, Olutoyin, 32, 36, 59, 88, 120
Okeiyi, Benson,
Oriaku, Chiduzie, 29, 67, 88, 116
Osborne, Megan, 20, 32, 88, 112
Outlaw, Ryan, 104, 118
Owens, John, 104, 116
Oxendine, Mary, 104, 110

P

Padgett, Laura, 45, 63, 70, 104, 110
Pahl, Benjamin, 104, 118
Palmer, Cristobal, 19, 59, 88, 118
Parker, Jessica, 35, 104, 112
Parmar, Pooja, 104, 110
Patel, Anjni, 9, 88, 110
Patel, Dhruti, 104, 112
Patel, Dimple, 16, 88, 114
Patel, Jay, 39, 104, 116
Patel, Jigna, 36, 104, 110
Patel, Krupa, 104, 114
Patel, Neal, 10, 88, 116
Patel, Ravi, 32, 63, 88, 116
Patrick, Daniel, 88, 120
Pearson, Carmen, 55, 88, 114
Perryman, Ashley, 104, 112
Perryman, Benjamin, 104, 120
Pezzi, Kathryn, 15, 88, 110
Pham, Bobby, 29, 31, 88, 118
Pham, Thanh, 104, 112
Phelps, Brian, 45, 59, 104, 120
Phillips, Lauren, 38, 104, 112
Phillips, Sumner, 7, 23, 39, 55, 88, 118
Phipps, Jessica, 89, 114
Pickett, David, 36, 104, 120
Pierce, Dawnelle, 104, 112
Piergallini, Daniel, 89, 118
Piergallini, Mario, 104, 120
Plant, Daniel, 73, 104, 120
Pluta, Tim, 89, 116
Poole, Stephanie, 20, 23, 30, 39, 89, 112
Porter, William, 6, 33, 67, 89, 116
Powell, Somer, 75, 104, 110
Powell, Wesley, 89, 118
Powers, Bethany, 30, 104, 114
Price, Bryant, 53, 72, 116
Pridgen, Adam, 67, 104, 116

R

Radack, Kyle, 28, 33, 59, 70, 89, 116
Radford, Jason, 59, 104, 118
Raghuram, Ravi, 104, 116
Raines, Robert, 35, 104, 118
Rajan, Vignesh, 6, 63, 89, 116
Ramers, Adam, 34, 104, 116
Randall, Rachel, 37, 105, 112
Randol, Aaron, 105, 118
Reibold, Timothy, 50, 89, 118
Reising, Sarah, 89, 112
Ren, Albert, 48, 105, 120
Reuter, James, 59, 105, 116
Rey, Cooper, 89, 120
Rhoden, John, 63, 105, 118
Riddle, Suzann, 61, 105, 110
Ritter, Evan, 33, 63, 105, 116
Roberson, David, 73, 105, 120
Rodriguez, Roberto, 105, 116
Rogers, Shelley, 26, 36, 63, 89, 110
Rowell, Joseph, 89, 120
Ruddock, Suzanna, 6, 31, 61, 69, 89, 114, 136
Ruffin, Bryan, 48, 105, 118
Rush, Carl, 28, 39, 50, 58, 59, 89, 118

S

Saleeby, Kathryn, 17, 75, 105, 114

Sanchez, Christopher, 105, 118
Sanghani, Ravi, 32, 105, 116
Satz, Brian, 70, 89, 118
Saunders, Steven, 105, 120
Scerbo, Siroberto, 30, 70, 89, 116
Schaefer, Kevin, 31, 38, 90, 116
Schlaefer, Peter, 58, 59, 67, 90, 118, 133
Schlieper, Richard, 90, 120, 156
Schmid, Robin, 105, 110
Schnell, Nicholette, 12, 30, 34, 90, 112
Schrey, Hilary, 70, 90, 120
Schubert, Christina, 63, 105, 110
Schwarz, Meredith, 105, 108, 114
Scott, Matthew, 105, 120
Scronce, Gabrielle, 63, 90, 110
Sequeira, Marlon, 16, 105, 116
Shahid-El, Laila, 16, 39, 90, 114
Shankle, Brittney, 37, 105, 112
Sharma, Krishn, 6, 90, 116
Sharpton, Keith, 39, 90, 120
Shaver, Tarah, 32, 90, 110
Shearin, Ericka, 105, 114
Sheldon, Abigail, 62, 63, 70, 71, 105, 114
Sheth, Siddharth, 105, 108, 120
Shin, Jiyeon, 90, 114
Silverman, Aaron, 90, 118
Silverman, Daniel, 105, 120
Simon, Chelsea, 9, 30, 90, 112, 170
Simpson Blanche, Ja'Nelle, 90, 114
Sinclair, Keith, 105, 120
Slate, Andrea, 105, 110
Smarr, Melissa, 55, 105, 114
Smith, Benjamin, 37, 72, 73, 90, 116
Smith, Jacqueline, 13, 36, 65, 90, 110
Smith, Paul, 105, 116
Smith, Stephen, 53, 105, 120
Smith, Tiffany, 105, 109, 114
Smolski, Edwin, 31, 106, 120
Snyder, Nicholas, 34, 91, 116
Somerday, Megan, 91, 110
Son, Jiwoong, 31, 106, 116
Soule, Rebecca, 106, 114
Spielvogel, Ryan, 91, 116
Spivey, Jeremy, 91, 118
Spruill, Willie, 16, 91, 118, 139
Stegall, Megan, 55, 106, 110
Steinhauer, Adrian, 9, 35, 91, 110
Stewart, Jessica, 10, 91, 110, 155
Stillwell, Elizabeth, 75, 106, 110
Stone, Charles, 106, 120
Stone, Megan, 12, 30, 106, 112
Stowe, David, 91, 120
Strickland, Sarah, 27, 70, 91, 110
Summerford, Grant, 48, 106, 116
Surati, Unnati, 106, 110
Swan, David, 33, 106, 120
Sweeney, Brian, 106, 120
Sword, Courtney, 36, 106, 114
Sykes, Jennifer, 106, 112

T

Talton, Meredith, 11, 12, 39, 91, 110
Tang, Shan, 91, 112
Tarrier, Angel, 35, 75, 106, 112
Tharrington-Fenner, Edwin, 106, 118
Thornton, Elizabeth, 17, 106, 114
Throop, Ray, 35, 59, 106, 120
Tieu, Thien, 33, 63, 106, 116
Tillery, Mary, 63, 91, 110, 135
Tingler, Moriah, 8, 12, 33, 91, 112
Titrington, Adam, 91, 118
Toney, Brettany, 106, 112
Townes, Frederick, 35, 62, 63, 70, 106, 118
Treskunov, Denis, 36, 91, 118
Trott, Alison, 91, 114, 178
Tse, Clifford, 46, 70, 71, 106, 108, 118
Tuck, Ryan, 106, 116
Tucker, Bonnie, 63, 106, 110
Tucker, Jennifer, 106, 110
Turner, Anne-Marie, 92, 114
Turner, Lisa, 39, 92, 112
Turner, William, 63, 106, 118
Tysor, Carolyn, 63, 106, 114

U

Uhing, James, 17, 31, 92, 118
Ulrich, Margaret, 31, 92, 112, 133
Unnithan, Aditya, 106, 116
Uppal, Abhineet, 18, 92, 120

V

Varner, Richard, 34, 59, 72, 92, 116
Verma, Brij, 30, 73, 106, 120

Videau, Patrick, 20, 106, 120
Vinson, Willie, 106, 116
Vogel, Sherrie, 35, 54, 106, 112
Voorhees, Catherine, 92, 110
Voss, Chad, 32, 33, 92, 116

W

Wade, Carleda, 107, 109, 114
Wagner, Lauren, 32, 107, 112
Wagstaff, Jessica, 70, 71, 92, 110
Wahnefried, Nicholas, 67, 92, 116
Waite-Jones, Christopher, 92, 120
Walczak, Paul, 107, 116
Walker, Jessica, 17, 61, 75, 107, 110
Wall, Rebecca, 31, 107, 114
Walters, Natalie, 92, 110
Wan, Elysa, 107, 112
Wang, Jed, 107, 120
Wantuch, Holly, 92, 112
Ward, Thomas, 107, 120
Warren, Ann, 92, 114
Watras, Tyler, 107, 116
Watson, Angela, 34, 75, 107, 114
Watson, David, 31, 92, 116
Watts, Candis, 6, 51, 69, 92, 112
Weeks, Tara, 107, 112
Wei, Dingyang, 107, 118
Welch, Chrislena, 48, 107, 109, 112
Welch, Katherine, 20, 93, 114
Wen, Yaqing, 107, 118
West, Brett, 32, 93, 120
White, Joseph, 66, 67, 93, 118
Whitener, Charles, 107, 120
Whitener, Robert, 107, 116
Wiggs, Bobby, 107, 118
Williams, Kathleen, 39, 93, 114, 132
Williams, Kristin, 107, 114
Williams, LaToya, 39, 43, 69, 93, 110
Williams, Tiffany, 69, 107, 112
Willis, Joshua, 107, 118
Wilson, Erica, 14, 70, 93, 114
Wilson, Sarah, 13, 55, 93, 114
Winn, Jonathan, 35, 93, 118
Winterling, Brandon, 72, 73, 93, 118
Wise, James, 107, 120
Withers, James, 34, 70, 71, 107, 118
Wolpert, Genevieve, 61, 107, 110
Wong, Caroline, 29, 60, 61, 69, 93, 114
Wong, Jason, 22, 28, 70, 93, 120
Wong, Melody, 31, 93, 110
Woods, Cassandra, 38, 107, 110
Woolard, David, 73, 93, 120
Wooten, Julian, 107, 116
Worley-Hill, Sarah, 107, 112
Wrayno, Paul, 93, 118

Y

Yavelak, Veronica, 107, 114
Yellick, Jason, 107, 120
Yockey, Elizabeth, 34, 70, 71, 93, 114, 171
Yount, Caroline, 107, 108, 114
Yun, Andrew, 107, 116
Yutzy, Rebeca, 6, 12, 28, 30, 31, 65, 70, 71, 93, 112

Z

Zhang, Dayu (John), 43, 108, 118
Zhang, Yun, 7, 14, 34, 94, 114
Zhou, Mingrui, 94, 112

Colophon

Thanks to Strawbridge Studios. Fonts used were Helvetica and Green. Special thanks to Megan Francisco for help with our cover; Joe Liles for hard to get photos & the NCSSM community for offering their favorite photos. *Seasons of Love* was written by Jonathan Larson and is based on the score of the musical *Rent*. Editors for this year were Kim Heard, Erin McCusker & Anne-Marie Turner. We hope you enjoy the 2001-2002 yearbook.

STRAWBRIDGE
STUDIOS, INC.
P.O. BOX 3005, DURHAM, NC 27715
Since 1923